C
Sh2H
05-06

LIBRARY
OF THE
UNIVERSITY OF ILLINOIS

SHAW CATALOG EDITION

THE WORKERS.

VOL. II. NOVEMBER, 1906. NO. 4.

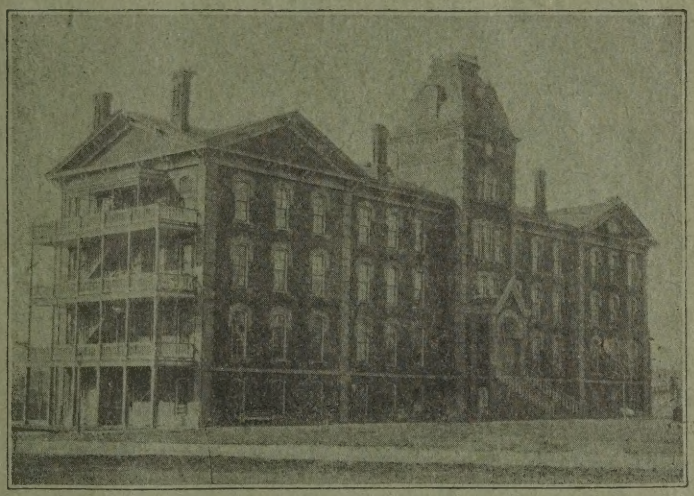

SHAW UNIVERSITY,
RALEIGH, N. C.

SEABOARD

AIR LINE RAILWAY

DIRECT LINE TO ALL POINTS
IN THE

SOUTH, SOUTHWEST, NORTH AND NORTHWEST

DOUBLE DAILY SERVICE BETWEEN

Boston, New York, Philadelphia, Baltimore, Washington, Norfolk, Richmond, Raleigh, Charlotte, Wilmington, Atlanta, Birmingham, Memphis, Chattanooga, Nashville, Montgomery, Mobile, New Orleans, Columbia, Savannah, Jacksonville, Tampa and all Florida points.

Two Trains EVERY DAY **BETWEEN** **Two Trains EVERY DAY**

New York, Washington, Norfolk-Portsmouth and Atlanta, Birmingham, Memphis, Savannah and Jacksonville.

New York, Philadelphia, Baltimore, Washington and Richmond to Memphis without change of cars.

Vestibule Day Coaches, Pullman Drawing-Room Sleeping Cars and the latest Cafe Dining Cars.

DIRECT CONNECTION AT

Memphis, St. Louis and New Orleans for all points in Texas, California, Arkansas, Colorado and ALL WESTERN POINTS.

Interchangeable Mileage Books good over 15,000 miles of Southern Lines.

For Time-Tables, Winter Booklets Illustrative of the South and Southwest, apply to SEABOARD PASSENGER REPRESENTATIVES, or address

W. E. CONKLYN, G. E. P. A.
1183 Broadway, NEW YORK, N. Y.

C. H. GATTIS, T. P. A.
RALEIGH, N. C.

EDWARD F. COST, 2d V.-Pres.
PORTSMOUTH, VA.

C. B. RYAN, G. P. A.
PORTSMOUTH, VA.

A GROUP OF SHAW BUILDINGS.

1. Shaw Hall.
2. Social on the Campus.
3. Estey Hall.
4. Leonard Medical Building.
5. Medical Dormitory.
6. Leonard Hospital.
7. Administration Building.

UNIVERSITY OF ILLINOIS.

THE WORKERS.

VOL. II. NOVEMBER, 1906. No. 4.

Booker Washington Utters Words of Wisdom

NEW YORK, October 11.

The annual session of the National Afro-American Council, which has been in progress here, was brought to a close to-night with services in Zion church.

Booker T. Washington made the principal address. He took for his subject "The Requirements of Citizenship." The church was crowded, a large number of those in attendance being from the Southern States. Washington said in part:

LEARN TO BE PATIENT.

"In the season of disturbance and excitement, if others yield to the temptation of losing control of their judgment and give way to passion and prejudice, let us as a race teach the world that we have learned the great lesson of calmness and self-control, that we are determined to be governed by reason rather than by feeling. Our victories in the past have come to us through our ability to be calm and patient, often while enduring great wrong.

"Again I am most anxious, and I know that in this I speak the sentiment of every conservative member of our race, that our race everywhere bear the reputation of a law-abiding and law-respecting people. If others would break the law and trample it under foot, let us keep and respect it and teach our children to follow our example. In this connection I repeat what I have uttered on a recent occasion—every iota of influence that we possess should be used to get rid of the criminal and loafing element of our people and to make decent, law-abiding citizens.

CAUTION TO INCENDIARIES.

"To the members of my race who reside in the Northern States, let me utter the caution that in your enthusiasm to be of service to your brethren in the South, do you not make their path more thorny and difficult by rash and intemperate utterances. Before giving advice to the negro in the South, the negro in the North should be very sure that what he advises is that which he himself would be willing to take into the heart of the South and put into practice. Be very careful not to assist in lighting a fire which you will have no ability to put out.

"Some may tnink that the problems with which we are grappling will be better solved by inducing millions of our people to leave the South for residence in the North, but I warn you that instead of this being a solution it will but add to the complications of the problem.

"While condemning the giving of prominence to the work of the mob in the South, we should not fail to give due credit to those of the white race who stood manfully and courageously on the side of law and order during the recent trying ordeals through which this section of our country has been passing. During the racial disturbances the country very seldom hears of the brave and heroic acts of a certain element of Southern white people, whose deeds are seldom heralded through the press."—*News and Observer*, Raleigh, N. C.

Shaw Reading Room

The young men of the college and normal departments have been much interested and very active in securing the papers and magazines needed to make the reading room useful and attractive. They have appointed a board of managers with a chairman, secretary and treasurer, and the funds are raised by yearly, half-yearly and monthly subscriptions, as is most convenient for the young men. The cost of maintaining the reading room for the school year is about ten dollars per month. Following is a list of the periodicals for which they have subscribed:

Daily Papers—Washington Post, Baltimore American, Philadelphia Press, Boston Transcript, New York Post, Virginia Pilot, Raleigh News and Observer, Atlanta Constitution.

Weekly Papers—The Baptist Sentinel, Richmond Planet, Ind. Freeman, Criterion, True Reformer, New York Age, Star of Zion.

Weekly Magazines—The Independent, The Outlook, Literary Digest.

Monthly Magazines—Review of Reviews, Cosmopolitan, World To-day, World's Work, Atlantic Monthly.

The *News and Observer* of November 3d gave an extended account of the address of President Meserve at the State Fair on November 2d. We quote the following paragraphs:

"Dr. Charles F. Meserve, president of Shaw University, spoke on 'Race Relations,' though he declared it seemed strange for 'a Northern Yankee' to talk of the negro in the South, but that he had been in North Carolina for thirteen years and his work with the negro race gave him an opportunity to say that which neither race could do, and that this was that now there is more tension than ever between the races. With this as a basis

he made a talk full of sound advice, which was punctuated with applause by the negroes, even though he spoke plainly and bluntly to them of their faults."

"Dr. Meserve spoke strongly on the matter of hasty judgment against the negro, and said: 'You can start a lie, and start the truth after it, and the lie will go so fast that the truth will never get in sight of it." In this connection he told of a colored preacher once who delivered a good sermon on industry and thrift, and some man who did not like him went out and spread the report that he had advised the negroes not to work for white people. The result was that the preacher had to leave town under threats of bodily harm, and when the truth was known, he was sent for to return.'"

The N. C. Industrial Association

The North Carolina Industrial Association held its thirty-fifth Annual Fair in Raleigh October 30 to November 2. In many respects it was one of the best fairs that has been held under the auspices of this association in several years. The exhibits, though not abundant, were good.

The stock and poultry exhibits showed that the colored people are taking more interest in stock and poultry raising. The needle and fancy work was excellent; also the wood work.

Unfortunately many of the exhibits from Greensboro, High Point and other places did not arrive in time on account of the irregularity of trains. The attendance on Thursday and Friday was unusually large. Friday was Educational Day.

Able and helpful addresses were delivered by Hon. J. Y. Joyner, State Superintendent of Public Instruction; Mr. James I. Johnson, Mayor of the city of Raleigh; Prof. Kesler, Secretary of the Jamestown Exposition Company, and Dr. C. F. Meserve, President of Shaw University.

At a meeting of the stockholders the following officers were re-elected for the ensuing year:

President—Mr. E. J. Young, Charlotte.
Secretary—Capt. James E. Hamlin, Raleigh.
Treasurer—Hon. C. W. Hoover, Raleigh.

Some of Shaw's Former Teachers

Frequent letters are received from those who in time past have rendered service in our school, all expressing a lasting interest in the work and the students, and many acknowledging a homesickness for the place which even a busy life and an interesting work elsewhere cannot quite conquer.

Miss Harris, 1902-3, is for the present financial secretary of the Woman's Home Mission Board in Chicago, having charge of the raising of funds for the new building for the Missionary Training School which is under the control of that board.

Miss Linton, 1902-6, is preceptress of Ricker Classical Institute, Houlton, Maine, one of the four strong schools in the State under the control of the Baptist denomination.

Miss Whittier, 1904-6, is teaching in a public school in Rangeley, Maine.

Miss Randall, 1905-6, has charge of the domestic science department of Havergal College, Toronto, Canada.

Miss Williams, 1899-1904, is teaching in the Washington Conservatory of Music.

Miss May Hamilton and Miss Emma Miller are carrying on the work of the Missionary Training School in Dallas, Texas.

Miss Walls, 1902-3, since she left Shaw has taught domestic science in Des Moines, Iowa, and has spent a year in the Iowa State College at Ames.

Miss Bronson, 1903-5, has been teaching cooking and sewing in Cincinnati, Ohio, in the public schools.

All these teachers served Shaw with the highest degree of efficiency in their respective departments, and our best wishes go with them in their new fields of labor.

New Teachers

Miss Arnold, of Marlboro, Mass., has come to us to work in the college department. She is a graduate of Radcliffe, the women's division of Harvard College, and has taught in her home town in the high school, and in Peterboro, N. H.

Miss Eldridge, of Cornish, Maine, comes to the normal department. She is a graduate of the Farmington school for teachers, and has had some years experience in teaching in different towns in her native State.

Miss Ferrell, the new assistant matron in Estey Hall, graduated from the normal department of Shaw University in 1904, and took a certificate in the sewing department in 1905. She has been teaching during the past year in Wake County, N. C.

Miss Pair, of the dress-making department, is a former student of Shaw, and has fitted herself for her present position by courses of study in dress-making in Washington, D. C.

Repairs and Improvements

After eight months of good service the buildings on the campus always stand in need of more or less repair, and many weeks of the vacation months are spent on this work.

During the past summer Shaw Hall has received a new coat of paint and now shines resplendent. At the east end of the building the double flight of steps leading to the second balcony has been removed, a single stairway being substituted. This rises from the veranda on the ground floor and is entirely protected by the floor above. The platform in the chapel has been enlarged, relieving the crowded condition of the choir and assuring sufficient room for faculty and classes on commencement day. The walls and ceiling have been newly painted.

The work on the pharmacy building is not quite completed. When done it will have converted the old hospital into a pleasant and convenient home for the pharmaceutical department, one room to be used as a recitation room and the other as a laboratory in which all the class can work at the same time.

In the medical building the halls and stairways have been wainscoted, which greatly improves these rooms. The walls of the operating room above the tiling have received a coat of white enamel paint, rendering them even more satisfactory than when originally finished.

Theological Hall has also been newly painted, and it may be remarked here that nearly all the painting on the buildings referred to has been done by Shaw students.

At the hospital the walls of both the women's wards on the first floor have been newly plastered and a hard finish added, which produces the finest of wall surfaces. In all the rooms on the second floor, the stairway, hall and bath room on the first floor the walls have been repaired and tinted a light gray.

The frequent rains during the summer have kept the campus fresh and green, and the general appearance of the grounds and buildings is unusually satisfactory.

The Concert of the Athletic Association

The annual concert given for the benefit of the Athletic Association occurred—in accordance with established custom—on Friday of Fair week. The Fair was largely attended this year and the visitors from abroad helped to tax the capacity of the chapel. Many old Shaw students were among the number and were warmly welcomed.

The proceeds of admission added fifty-five dollars to the funds of the association.

The program was carefully prepared and well rendered, and presented a pleasing variety in selection.

If any part might receive mention where all merited praise we would speak of the dialect recitations given by Mr. Smith; and of these especially of the selection from Paul Laurence Dunbar, "Little brown baby with sparkling eyes," which was rendered with sincerity of feeling and vividness of expression.

An unexpected feature of the program came at the close of the evening when Mr. Thomas came to the rostrum and, with a few humorous and appreciative words, presented, in behalf of the college department, a cane to Prof. Frazer as a tribute of congratulation upon his recently acquired degree of A.B. from Chicago University.

Prof. Frazer in accepting the gift, briefly expressed his gratitude and promised that they should hear from him at greater length at another time.

The following is the program of the evening.

I. Quartette.
II. Select ..... R. E. Hayes
III. Reading ..... Jas. R. Glover
IV. Tenor Solo ..... Chas. E. Smith
V. Instrumental Duet ..... Perry and Lipscomb
VI. Quartette.
VII. Select ..... R. E. Hayes
VIII. Solo ..... W. T. Rogers
IX. Reading ..... Chas. E. Smith
X. Violin Solo ..... J. S. Perry
XI. Baritone Solo ..... E. R. Carter
XII. Quartette.
XIII. Reading ..... Chas. E. Smith
XIV. Solo ..... J. H. Thompson
XV. Scene from Esther—Lament of the Jews.

Cornetist—R. E. Hayes.

First Bass—E. R. Carter; *Second Bass*, W. T. Rogers.

First Tenor—J. B. Christian; *Second Tenor*, Chas. E. Smith.

A Visit Full of Inspiration

The recent visit of Mr. Geo. E. Haynes, international secretary of the Young Men's Christian Association, to the Shaw Association was a pleasant feature of the fall campaign. Mr. Haynes arrived on Saturday evening and spent all day Sunday with the young men. At the Sunday school hour he spoke to all the young men on the subject of tying up with Jesus Christ and with all that is highest and best. The regular meeting at 2 o'clock was given up to him, at which time he discussed different features of the association work, referring especially to the coming conference at Asheville, N. C. At the close of the meeting some thirty dollars was pledged and paid for the support of the delegates to the conference.

At 7:30, the prayer-meeting hour, Mr. Haynes spoke to the entire student body and the faculty on the "World-Wide Movement of Students' Federation in Japan." All were deeply interested in and most favorably impressed with this discussion, so able and forceful, by one who is a real student and Christian gentleman.

Aside from these meetings just mentioned Mr. Haynes held several special conferences with the officers of the association, in which the more specific association work was discussed, together with the relation of the officers and committeemen to this specific work. It is encouraging to know that the secretary found the officers wide-awake and doing good work.

We shall always welcome Mr. Haynes and any of his co-workers at Shaw University.

The Appointment of Miss Brown as Principal Teacher

It has long been considered desirable that there should be some one to supervise the literary departments, giving all the time to this work. The trustees have not yet felt that they could fill this position, so it has been decided to appoint one of the present board of teachers

to do the work, and Miss Brown has been chosen. She will be obliged to give up some of her classes, but it has been arranged for the other teachers to carry them on. Miss Brown will give all the time possible to visiting the class rooms and consulting with the teachers. She is also to conduct a teachers' meeting once in two weeks. She has full power to direct the work of the literary department, to keep the records and make out the reports of scholarship from time to time, and also to conduct any special examination that may be authorized. Her jurisdiction does not, however, extend to the industrial departments.

Dr. Roberts and Prof. Frazer will continue in charge of the normal and college departments respectively.

It is expected that this arrangement will prove very efficient, especially in the more thorough systematizing the work of both departments.

Shaw vs. St. Augustine

The Shaw-St. Augustine game at the Fair Grounds on Friday was a one-sided affair. Most of us were disappointed in the work of the opposing team. It was thought that under the new rules St. Augustine would put up a harder fight than in previous years.

The Shaw team was not especially strong, and yet the fellows managed to keep the other side from scoring. At all events Shaw cannot judge of her strength from the game of Fair week, although some good work was done by all the men. The work of the backs and ends is especially to be commended. The forward pass by Captain Erwin (quarter) to Carter (left end) was perfect. Lawrence made good gains around right end. The line was a little slow.

The score: Shaw, 23; St. Augustine, 0.

Tupper Memorial

On the southwest portion of Shaw campus, just south of the gate opening on S. Wilmington St., 12 feet from the sidewalk, is being constructed of brick the new industrial building, which will be known as Tupper Memorial. Prof. G. A. Edwards, superintendent of the industrial department of Shaw University, has charge of the construction of this building and is using, so far as possible, student labor, which gives the students an opportunity to acquire a practical knowledge of building construction.

The foundation has been laid deep and firm, and the city building inspector said that it promises to be one of the most substantial buildings in the city.

When completed, the rooms will be arranged as follows: The basement, which is 44 feet 5 inches by 51 feet 8 inches, will be used as a forge shop, engine room and stock room. The first floor will be divided into four large work rooms 18 feet 6 inches by 40 feet 6 inches; one for joinery, one for wood-turning, one for machine-shop work and one for heavy wood-working machinery. In the northwest corner will be the office, 11 feet 6 inches by 12 feet; in the northeast corner will be the general tool room 11 feet 6 inches by 12 feet; in the vestibule (which occupies the front portion of the hall, 7 feet wide, which extends through the center of the building to rear door) is the stairway leading to second floor and cases for exhibition purposes.

The second floor will be divided into four large rooms similar to those on first floor; one to be used for freehand drawing, one for mechanical and architectural drawing, one for cabinet work, and the other a demonstration and assembly room. In the northeast corner there will be a store room 11 feet 10 inches by 12 feet, and a hall running the entire length of the building, similar to the one on first floor.

The roof will be covered with Cortright Victoria shingles, which are not only durable, but give a beautiful effect to a roof.

Work on this building has been much delayed for several weeks owing to the difficulty of obtaining building materials. Up to the time when the workmen were obliged to stop the building had progressed well, the foundation and basement having been completed and a good beginning having been made on the first story.

A Valuable Gift

A long-felt need in the industrial department of Shaw University has been an emery wheel to be used in grinding tools, etc.

On October 29, 1906, through the generosity of Mr. Herbert E. Shaw, of Wales, Mass., we received two carborundum wheels which are specially adapted to our use, with counter-shaft, grinding-head and all complete. This much needed addition to our shop equipment will greatly facilitate the work in this department. We thank Mr. Shaw and will further show our appreciation by putting it to the proper use.

Mrs. Lydia W. Pope

A life devoted to good deeds was that which ended September 10, 1906. In many departments of church and philanthropic work Mrs. Pope will be missed, perhaps, more than any other woman in Raleigh. Her interests were varied, her energy indomitable, even through the years of her wasting illness. A work once undertaken by her was sure to be accomplished, often at the expense of much physical suffering.

Lydia W. Walden was born in Winton in 1868. She was married to Dr. M. T. Pope in 1887, and her married life was passed in Charlotte and Raleigh. She became a Christian at the age of 12 years, and she has ever since been a consecrated worker for the Master. From 1883 to 1886 she was a student at Shaw University, and while here her interest in temperance work was aroused. The whole State knows with what zeal and wisdom she gave herself to this work for the rest of her life. She

was one of the organizers of the W. C. T. U. work in North Carolina, and was especially interested in securing homes for homeless children. The hospital connected with the orphanage at Oxford is the result of her labors, and very appropriately bears her name.

She was much interested in the new edifice being erected by the First Baptist church in Raleigh, and one of her last efforts was the raising of money for a stained glass window to be put into this building. It has been decided to make this window a memorial to Mrs. Pope.

For three years she was teacher of dress-making at Shaw. Failing health compelled her to resign this work which she loved much. Here as elsewhere her work was done with an enthusiasm and a thoroughness which inspired all her students. It may be truly said of her that she did with her might what her hands found to do.

The loss of such a devoted Christian worker leaves more than one vacancy hard to fill, but it is hoped and expected that many among her friends and students inspired by her example may take up the work she has laid down, and that she may still be living and laboring through them.

Prof. Johnson's History of the Negro Race

We copy the following from the *Baptist Sentinel* of October 11, 1906:

The city of Raleigh contains in the person of Prof. E. A. Johnson, a colored man who has won a high position in his race as a writer of historical books dealing with the progress of the negroes. He is the only negro who has written a book adopted for use in the colored public schools. Commending the action of the State of North Carolina, *American Magazine*, leading publication of the negro race, says:

A NEGRO TEXT-BOOK.

"At the meeting of the State Board of Education at Raleigh, N. C., Prof. E. A. Johnson's History of the Negro Race was adopted as a supplementary reader for use in the colored public schools of North Carolina. The colored people of North Carolina are to be congratulated that their children will now be given a chance to acquaint themselves with race history. But few white histories mention the negro, and those that do only speak of him as a slave and a menial, and make no mention of anything creditable the race has done in peace or war.

"Afro-American children should know all the good things their fore-parents have done, which will be a means of inspiration to them.

"It is also a sign of race progress in literature to have a book written by a negro adopted by a white State board of education.

Prof. Johnson has been connected with the law department of Shaw University since 1891. We are glad to add a word of approval of his literary work and our congratulations on his success, particularly in regard to the history mentioned above.

Rev. G. W. Perry, D. D.

A resolution was passed in the Sunday School Convention commending Dr. G. W. Perry, of Raleigh, and recommending that provision may be made for him to speak in our churches and Sunday schools in the interest of the young people. There is not a more worthy man in the ranks of the negro Baptists of North Carolina than Dr. Perry. He is ripe in age and experience, and no man is better prepared to do our young people good than Dr. Perry, and we sincerely hope wisdom may cause them to make the proper provision to have him speak for them.—*Baptist Sentinel.*

Dr. Perry is a graduate of Shaw University in the class of 1880, and we are glad to add our words of commendation to those of the Sentinel, emphatically endorsing all the editors have said.

Perjury Case in Hertford Court

PERJURY CASE WON BY PERKINS AND BELL, COLORED ATTORNEYS OF ELIZABETH CITY AND HERTFORD, AT PERQUIMANS COURT WEDNESDAY.

One of the most interesting cases tried at the Perquimans county court this week was the case of Mozella Ebon, a colored girl, indicted for perjury.

The case was a decidedly interesting one and has caused much favorable comment. It was more interesting than the manslaughter case of John Johnson, and the court-house was packed with spectators throughout the trial.

Interesting speeches were made by Perkins and Bell, attorneys for the defendant, and the jury, after remaining out ten minutes, returned with a verdict of not guilty, the first verdict of the kind to be given in a perjury case in this section of the State for many a year. —*Daily Economist*, Elizabeth City, N. C., Sept. 27, 1906.

Both of these lawyers are graduates of the law department of Shaw University, P. H. Bell in the class of 1901, and D. W. Perkins in the class of 1902.

The present enrollment is not far from 475. A larger number than ever before was present on the opening day, each year bringing an improvement in this respect.

Near the close of the last season in Atlantic City, one of our young men who had been working there for the summer sought a tailor of good repute for the purpose of engaging his services. He was cordially received with these words: "Sixty-four Shaw students have already been to me this year. They are good men, and I am glad to welcome the sixty-fifth."

Shaw welcomes with pleasure the visits of her former students. She was glad of the opportunity of extending this welcome to Mrs. Richardson, of Washington, D. C., formerly Miss Mary Jones.

THE WORKERS.

PUBLISHED BY

SHAW UNIVERSITY, RALEIGH, N. C.

CHARLES FRANCIS MESERVE, EDITOR.
ALICE M. EMERSON, ASSISTANT EDITOR.

Terms, 50 cens per annum. Single copies, 10 cents.

Application made at the Post-office in Raleigh, N. C., as mail matter of the second class.

THE WORKERS will be issued in November, December, January, February, April and June. The December and April numbers will partake of the nature of catalog editions.

Address all communications, business or otherwise,
THE WORKERS,
Shaw University, Raleigh, N. C.

The editors are not responsible for the opinions of contributors.

Miscellaneous.

Shaw University extends its congratulations to Prof. and Mrs. J. M. B. Wooten, of New Bern, N. C., whose marriage occurred in September. Mrs. Wooten was Miss Hattie B. Holly, of that city. Prof. Wooten is a graduate of the college department of Shaw, and is teaching in New Bern Collegiate Institute.

Mrs. Richardson was a member of Mrs. Johnson's choir in the days of her connection with the school, and by Mrs. Johnson's invitation she sang in chapel at the vesper service on Sunday, November 11th.

One of the young men who has entered the theological department this year is David B. Mdodana, of Idertywa, South Africa. He intends to return to his country as a missionary and is here to complete his preparation for that work. He has spent the last three years in this country, having taken the academic course at Selma University. A younger brother is now in Waters' Institute. These two young men are brothers of Rev. Mdodana, the missionary in South Africa of the Lott Carey Convention, who is now in this country.

An invitation to attend the 25th anniversary of Bishop College, Marshall, Texas, lies before us. It would give us much pleasure to be present but this is impossible and we can only send our congratulations and best wishes for the continued growth and prosperity of the school.

The family at the administration building had a pleasant surprise in the visit of Mrs. E. E. Edwards, of Southern Pines, who spent the afternoon of Wednesday, November 2d, with them.

We always expect many visitors on our campus during the week of the State Fair, and seldom are we disappointed. This is a fine opportunity for parents and other friends to visit the students and the school and we give them a cordial welcome. On Wednesday morning, October 1st, we were especially favored in having with us at chapel exercises two friends from Wilmington, N. C., Dr. Thomas R. Mask, L.M.S. 1889, who has been a successful physician in that city since his graduation; ....Taylor, who has been deputy collector of the port of Wilmington, resigning recently on account of ill health; and Rev. W. G. Avant, of New Bern, an archdeacon in the Episcopal church. The latter is a brother of F. W. Avant, of the junior class in the medical school. Each of these gentlemen spoke words of interest and helpfulness to the students, who testified to their appreciation by frequent applause.

Another source of pleasure for which our thanks are due to the Fair was the visit and serenade of the Charlotte band Tuesday evening, October 30th. They played on the campus to the great enjoyment of the students from 6:15 till 6:45, and were then invited to be the guests of the University at a collation in the dining hall. Mr. Stewart, the leader of the band, in a pleasant speech testified to their enjoyment of their visit to the university.

Mrs. Edwards has long been a firm and helpful friend of Shaw, but her visits have been rare of late in consequence of ill health. It is a pleasure to see her again and one which we hope may be often repeated.

Miss Addie L. Hall, a graduate of the college department of Shaw in the class of 1906, has been appointed matron at Waters' Institute, Winton, N. C. Miss Hall has the qualities which will assure her success in this position, and we extend to her our congratulations on her appointment and our best wishes for a prosperous administration of her new duties.

A copy of the "Lodge Journal and Guide," dated Norfolk-Portsmouth, contains a card of announcement and invitation to the marriage of Mr. Eugene J. Bass and Miss Lizzie Small, both of Portsmouth. The wedding occurred Thursday, Nov. 1st, at 4 p. m. Mr. Bass received the degree of Ph.G. from the Leonard School of Pharmacy in the class of 1896, and since his graduation has conducted a successful business in his home city.

Another institution for the benefit of the unfortunate ones has recently been established by another graduate of Leonard, Dr. P. L. Hawkins, L.M.S. 1903. This is a hospital, and we extend to Dr. Hawkins our sincere wishes for his success in the undertaking.

The office of the *Baptist Sentinel* has been removed from its former location to the Sentinel building on the Shaw campus. This building was erected by the Baptists of the State for this purpose. Dr. Pegues is the editor of the *Sentinel*, and he is ably assisted by George W. Yores, at present in the law department of Shaw University.

FOUNDED IN 1865

THIRTY-SECOND ANNUAL CATALOGUE

OF THE

OFFICERS AND STUDENTS

OF

SHAW UNIVERSITY

RALEIGH, NORTH CAROLINA

FOR THE

ACADEMIC YEAR ENDING MAY 31, 1906

BOARD OF TRUSTEES

Ex-Officio

REV. W. C. P. RHOADES, D.D., Brooklyn, N. Y.
REV. H. L. MOREHOUSE, D.D., New York City.
FRANK T. MOULTON, New York City.

First Class—Expiring 1906

HON. H. P. CHEATHAM, Littleton, N. C.
JOHN E. RAY, ESQ., Raleigh, N. C.
J. W. BAILEY, Raleigh, N. C.
REV. GEO. W. QUICK, Springfield, Mass.

Second Class—Expiring 1907

HERBERT E. SHAW, ESQ., Wales, Mass.
REV. H. L. MOREHOUSE, D.D., New York City.
REV. GEO. E. HORR, D.D., Boston, Mass.
REV. J. A. WHITTED, D.D., Raleigh, N. C.

Third Class—Expiring 1908

E. O. SILVER, ESQ., New York City.
J. E. DELLINGER, M.D., Greensboro, N. C.
F. F. WHITTIER, M.D., Brookline, Mass.
W. S. TANNER, New York City.

Calendar from July 1, 1906, to June 30, 1908.

1906.

JULY.

S	M	T	W	T	F	S
1	2	3	4	5	6	7
8	9	10	11	12	13	14
15	16	17	18	19	20	21
22	23	24	25	26	27	28
29	30	31				

AUGUST.

S	M	T	W	T	F	S
			1	2	3	4
5	6	7	8	9	10	11
12	13	14	15	16	17	18
19	20	21	22	23	24	25
26	27	28	29	30	31	

SEPTEMBER.

S	M	T	W	T	F	S
						1
2	3	4	5	6	7	8
9	10	11	12	13	14	15
16	17	18	19	20	21	22
23	24	25	26	27	28	29
30						

OCTOBER.

S	M	T	W	T	F	S
	1	2	3	4	5	6
7	8	9	10	11	12	13
14	15	16	17	18	19	20
21	22	23	24	25	26	27
28	29	30	31			

NOVEMBER.

S	M	T	W	T	F	S
				1	2	3
4	5	6	7	8	9	10
11	12	13	14	15	16	17
18	19	20	21	22	23	24
25	26	27	28	29	30	

DECEMBER.

S	M	T	W	T	F	S
						1
2	3	4	5	6	7	8
9	10	11	12	13	14	15
16	17	18	19	20	21	22
23	24	25	26	27	28	29
30	31					

1907.

JANUARY.

S	M	T	W	T	F	S
		1	2	3	4	5
6	7	8	9	10	11	12
13	14	15	16	17	18	19
20	21	22	23	24	25	26
27	28	29	30	31		

FEBRUARY.

S	M	T	W	T	F	S
					1	2
3	4	5	6	7	8	9
10	11	12	13	14	15	16
17	18	19	20	21	22	23
24	25	26	27	28		

MARCH.

S	M	T	W	T	F	S
					1	2
3	4	5	6	7	8	9
10	11	12	13	14	15	16
17	18	19	20	21	22	23
24	25	26	27	28	29	30
31						

APRIL.

S	M	T	W	T	F	S
	1	2	3	4	5	6
7	8	9	10	11	12	13
14	15	16	17	18	19	20
21	22	23	24	25	26	27
28	29	30				

MAY.

S	M	T	W	T	F	S
			1	2	3	4
5	6	7	8	9	10	11
12	13	14	15	16	17	18
19	20	21	22	23	24	25
26	27	28	29	30	31	

JUNE.

S	M	T	W	T	F	S
						1
2	3	4	5	6	7	8
9	10	11	12	13	14	15
16	17	18	19	20	21	22
23	24	25	26	27	28	29
30						

JULY.

S	M	T	W	T	F	S
	1	2	3	4	5	6
7	8	9	10	11	12	13
14	15	16	17	18	19	20
21	22	23	24	25	26	27
28	29	30	31			

AUGUST.

S	M	T	W	T	F	S
				1	2	3
4	5	6	7	8	9	10
11	12	13	14	15	16	17
18	19	20	21	22	23	24
25	26	27	28	29	30	31

SEPTEMBER.

S	M	T	W	T	F	S
1	2	3	4	5	6	7
8	9	10	11	12	13	14
15	16	17	18	19	20	21
22	23	24	25	26	27	28
29	30					

OCTOBER.

S	M	T	W	T	F	S
		1	2	3	4	5
6	7	8	9	10	11	12
13	14	15	16	17	18	19
20	21	22	23	24	25	26
27	28	29	30	31		

NOVEMBER.

S	M	T	W	T	F	S
					1	2
3	4	5	6	7	8	9
10	11	12	13	14	15	16
17	18	19	20	21	22	23
24	25	26	27	28	29	30

DECEMBER.

S	M	T	W	T	F	S
1	2	3	4	5	6	7
8	9	10	11	12	13	14
15	16	17	18	19	20	21
22	23	24	25	26	27	28
29	30	31				

1908.

JANUARY.

S	M	T	W	T	F	S
			1	2	3	4
5	6	7	8	9	10	11
12	13	14	15	16	17	18
19	20	21	22	23	24	25
26	27	28	29	30	31	

FEBRUARY.

S	M	T	W	T	F	S
						1
2	3	4	5	6	7	8
9	10	11	12	13	14	15
16	17	18	19	20	21	22
23	24	25	26	27	28	29

MARCH.

S	M	T	W	T	F	S
1	2	3	4	5	6	7
8	9	10	11	12	13	14
15	16	17	18	19	20	21
22	23	24	25	26	27	28
29	30	31				

APRIL.

S	M	T	W	T	F	S
			1	2	3	4
5	6	7	8	9	10	11
12	13	14	15	16	17	18
19	20	21	22	23	24	25
26	27	28	29	30		

MAY.

S	M	T	W	T	F	S
					1	2
3	4	5	6	7	8	9
10	11	12	13	14	15	16
17	18	19	20	21	22	23
24	25	26	27	28	29	30
31						

JUNE.

S	M	T	W	T	F	S
	1	2	3	4	5	9
7	8	9	10	11	12	13
14	15	16	17	18	19	20
21	22	23	24	25	26	27
28	29	30				

VIEW OF CAMPUS.

SHAW HALL.

The Council of Administration

CHARLES FRANCIS MESERVE, LL.D.,
*1894
President
REV. NICHOLAS F. ROBERTS, D.D.,
1876,
Division Officer of Shaw Hall, Normal Department
CHARLES R. FRAZER, A.B.,
1902,
Division Officer of Shaw Hall, College Department
MACDUFFIE BOWEN, M.D.,
1895,
Division Officer Medical Hall.
REV. CICERO F. POPE,
1903,
Division Officer Theological Hall
CHARLOTTE MURRAY,
1895,
Matron and Division Officer Estey Hall
IDA J. BROWN,
1896,
Principal Teacher

Faculty of Instruction

CHARLES FRANCIS MESERVE, LL.D.,
President

Theological Department

REV. ALBERT W. PEGUES, PH.D., D.D.,
1897
Biblical Interpretation, Homiletics and Systematic Theology
REV. CICERO F. POPE,
1903
Assistant

Law Department

EDWARD A. JOHNSON, LL.B.,
1891.

College Department

CHARLES R. FRAZER, A.B.,
1902
French, Classics and History
IDA J. BROWN,
English and Latin
ALICE W. ARNOLD,
1906,
English, German and Latin
REV. NICHOLAS F. ROBERTS, D.D.,
1876,
Mathematics
MACDUFFIE BOWEN, M.D.,
Natural Sciences
GASTON A. EDWARDS, B.S.,
1902
Natural Sciences

Normal Department

REV. NICHOLAS F. ROBERTS, D.D.,
1876,
Mathematics
MARGARET L. HAMILTON,
1896,
English
ANNIE M. ELDRIDGE,
1906,
English Branches
MRS. ELLA C. PEGUES,
1897,
English Branches
CARRIE N. STEWART,
1898,
English Branches
JOSHUA L. LEVISTER,
1902,
English Branches
LENA A. JOHNSON,
1892,
Vocal and Instrumental Music

Industrial Department

GASTON A. EDWARDS, B.S.,
Superintendent of Men's Industrial Department
CHARLOTTE MURRAY,
Sewing and Dressmaking
LEOLA K. MILLER,
1905,
Domestic Science

Other Officers and Instructors

MARY E. FERRELL,
1906,
Matron's Assistant
MARY V. PAIR,
1906,
Dressmaking
FRANCES P. MESERVE,
1901,
Sewing
CELIA L. JEFFRIES,
1905,
Assistant in Music
MACDUFFIE BOWEN, M.D.,
Resident Physician
REV. NICHOLAS F. ROBERTS, D.D.,
Superintendent of Grounds and Buildings
ALICE M. EMERSON,
1902,
Librarian and Superintendent of Hospital
EMILY C. AYER,
1902,
Office Clerk
MAUD L. VASS,
1905,
Office Clerk's Assistant
CHARLES E. CHEATHAM,
1904,
Stenographer
JOSHUA L. LEVISTER,
Steward.

CALENDAR

1906

Oct.	1—First Semester Begins	Monday
Oct.	5—Y. M. C. A. Reception to New Students	Friday
Oct.	11—President's Annual Opening Address	Thursday
	—Concert by Athletic Association	Friday Night of Fair Week
Nov.	18—Missionary Concert, Home Missions	Sunday
Nov.	29—Thanksgiving Holiday	Thursday
Dec.	2—Y. M. C. A. Public Meeting	Sunday
Dec.	16—Temperance Concert	Sunday
Dec.	25—Christmas	Tuesday

1907

Jan.	1—Emancipation Day	Tuesday
Jan.	4—Public Meeting of the Shaw Literary Union	Friday
Jan.	19—First Semester Closes.	
Jan.	21—Second Semester Begins	Monday
Jan.	24—Day of Prayer for Colleges	Thursday
Jan.	27—Concert Leonard Medical Missionary Association	Sunday
Feb.	8—Public Meeting of the Calliopean Society	Friday
Mar.	1—Public Meeting of the 20th Century Literary Society	Friday
Mar.	3—Missionary Concert, Foreign Missions	Sunday
Mar.	22—Public Meeting Alpha Literary Society	Friday

The session of the Schools of Law, Medicine and Pharmacy has been lengthened, and all departments will close the second week in May.

Announcements in detail for Commencement Week cannot be made until later in the year.

CALENDAR

1907

Oct.	1—First Semester Begins	Tuesday
Oct.	4—Y. M. C. A. Reception to New Students	Friday
Oct.	10—President's Annual Opening Address	Thursday
Oct.	25—Field Day, Sophomore and Freshman Classes, Leonard Medical School	Friday
	—Concert by Athletic Association	Friday Night of Fair Week
Nov.	17—Missionary Concert, Home Missions	Sunday
Nov.	28—Thanksgiving Holiday	Thursday
Dec.	1—Y. M. C. A. Public Meeting	Sunday
Dec.	25—Christmas	Wednesday

1908

Jan.	1—Emancipation Day	Wednesday
Jan.	3—Public Meeting of the Shaw Literary Union	Friday
Jan.	18—First Semester Closes.	
Jan.	21—Second Semester Begins	Tuesday
Jan.	23—Day of Prayer for Colleges	Thursday
Jan.	26—Concert Leonard Medical Missionary Association	Sunday
Feb.	7—Public Meeting of the Calliopean Society	Friday
Feb.	28—Public Meeting of the 20th Century Literary Society	Friday
Mar.	2—Missionary Concert, Foreign Missions	Sunday
Mar.	21—Public Meeting Alpha Literary Society	Friday

General Information

LOCATION

Shaw University is beautifully located in the city of Raleigh, North Carolina, within ten minutes' walk of the post-office and capitol. The grounds, upon which have been erected five large brick buildings and several of wood, are among the finest in the city, and include several acres. This institution furnishes by far the largest accommodations of any colored school in North Carolina, and in the large number of advanced pupils it is not surpassed by any colored school in the country.

FINANCIAL CONDITION OF THE UNIVERSITY

The important work of founding this institution has been steadily going forward for the last forty-one years, until the property is valued at one hundred and seventy-five thousand dollars. But the success of the past, while it calls for thanksgiving to the Bestower of all good, should not blind the friends of the enterprise to the necessity of continued effort and zeal. The institution now stands in the front rank, compared with the schools established by other denominations for the education of the colored people; and should these pages meet the eye of any who feel the importance of the enterprise, and are seeking how they can invest their surplus wealth where it will bless more fully the present and coming generations, we invite them to consider the wants of this institution, not only as it relates to the colored people of our land, but its destined effect upon African civilization as a Foreign Mission Work.

EXPENSES LITERARY DEPARTMENTS OF THE UNIVERSITY

Annual incidental fee	$ 2.00
Board, room-rent, tuition, etc., (four weeks), for young women	7.00
Board, room-rent, tuition, etc., (four weeks), for young men	8.00
Tuition, day students, (four weeks)	1.50
Instrumental Music, (four weeks, four lessons)	1.50

No reduction will be made in the charges of city students because of absence for any part of a month less than two weeks. City students who leave before the end of a month cannot be granted an honorable dismissal or be re-admitted unless they pay the charges for a full month.

Boarding students who enter after the beginning of a month will be charged for the full month, and if they leave before the close of a school month, will be charged for a full month. No discount will be made boarding students who are temporarily called home or elsewhere.

THE SCHOOL YEAR

The next school year is eight months, of four weeks each, beginning with October 1, 1907, and ending May 10, 1908. Students should arrive on Saturday or Monday, September 28th or 30th, matriculate and be ready for work early Tuesday morning. The dining room will be open for supper on Saturday, September 28th.

PAY DAYS

The first day of each school month of four weeks is pay day. These days for the year of 1907-1908 are October 1, October 29, November 26, December 24, January 21, February 18, March 18 and April 15.

CHARGES PAYABLE IN ADVANCE

All charges in all departments of the institution are payable monthly in advance, four weeks constituting a school month. Graduation fees are payable on the last settling day preceding Commencement. This applies to every department. The following rule will be in effect on and after October 1, 1902: If charges are unpaid at the expiration of ten days after the settling day, the student will cease his connection with the institution.

No student will be allowed to graduate who has not paid his graduation fees on or before the last settling day preceding Commencement. The faculty is compelled to make this rule, for the trustees require them to collect all charges in advance. A little care and forethought on the part of parents, guardians and students will make it easy to comply with this regulation.

In addition to the incidental fee, the sum of two dollars (indemnity fee) must be deposited by each student before matriculating as a guarantee against damage or destruction of property of the institution. On the last day of attendance, two dollars will be returned to each student, provided there are no charges for damaging or destroying property. If there has been any damage or destruction, the amount necessary to pay for this damage or destruction will be deducted and the balance returned. This two dollars, or any part thereof, cannot be credited on the account of any student on the settling day next preceding the last day of his attendance.

APPEALS FOR WORK

Very often I get letters from young men and women containing the following: "I want to come to Shaw and work my way. I have no money. I am poor, and dependent upon myself. Will you kindly aid me, and God will bless you. I am willing to do any kind of work."

In reply to all such, I want to say that we have industrial departments in which instruction is given by competent, interested and paid instructors. All students outside of the professional departments receive instruction in industrial training without any extra charge. They are organized into regular classes. The time occupied in these classes and the classes in the other departments, together with study hours, takes up the entire day, and thus leaves no time "to work" one's way. The charges at Shaw University are very reasonable, and are only a portion of the actual cost. Were not thousands of dollars received each year from outside sources, the institution would have to close its doors. My advice is this, save up the money necessary to meet our reasonable charges, and then enter and pursue faithfully the branches taught in the various departments.

"Where there is a will, there is a way."

CHARLES F. MESERVE, *President.*

CENTRAL HOT WATER HEATING PLANT

Through the generosity of John D. Rockefeller, Esq., of New York City, a central hot-water heating plant has been installed. Shaw and Estey Halls have been fitted up with pipes and radiators and connected with the power-house, and all the rooms are now comfortable, even in the coldest weather. By the kindness of Hon. H. K. Porter, of Pittsburgh, Pa., the system has been extended to the medical dormitory, and it will, just as soon as the funds can be provided, be extended to the other buildings. This heating plant meets a long-felt want, and parents can now rest assured that their sons and daughters are comfortable in the severest weather.

GENERAL INFORMATION FOR PARENTS

All applicants for admission must be at least sixteen years of age.

All money sent for school expenses should be forwarded directly to the president of the school by post-office money order, express order, registered letter or bank draft, and should be made payable to "Shaw University."

All college bills are payable in advance. Annual charges are for the entire school session or any fractional part thereof, and must be paid on the day of entrance. All other charges must be paid one month in advance. A school month is four weeks and not a calendar month. No student will be admitted to an examination in any department of the institution who has not paid the charges due on the settling day next preceding the date of examination. No student can be considered a candidate for a diploma or a certificate who has not paid all charges due on the last settling day of the school session. The charges for diplomas and certificates are due on the last settling day of the school session. No student in any department of the institution can be given a letter of recommendation of the highest form who has failed to meet all obligations on the settling days.

Rooms are fitted up with necessary furniture, mattresses and pillows. Students will provide their own sheets, pillow cases, blankets and comforters. Also their own table napkins and towels. Sheets should be at least seventy-two inches wide and ninety inches long, and pillow cases eighteen inches wide and thirty inches long. Each girl must bring rubbers, and an umbrella ought to be provided as well as a waterproof. She must also have at least two gingham aprons large enough to cover the person from the shoulders to the bottom of the skirt. It is particularly requested that costly wearing apparel such as silk and satin dresses and jewelry should not be provided. Worsted goods, gingham and lawn are all that are necessary. Girls are required to wear simple white cotton dresses at their graduation.

Good behaviour and industrious habits of study will be regarded as the best adornments.

It is intended to maintain a high degree of character and scholarship, and only students who are willing to cheerfully comply with reasonable rules and regulations are desired at this institution.

Sheets, pillow cases, towels, table napkins and all articles of wearing apparel must be marked in indellible ink with the full name of the owner.

A sufficient amount of plain and nourishing food is provided by the institution. Simple and healthful luxuries like fruit, etc., students are allowed to have in their rooms when they wish. They will not be allowed to receive boxes of food, dainties, etc., from home or from friends during term time. The only exception that will be made to this will be at Christmas, when they will be allowed to receive from home small Christmas boxes.

All students are required to live at the institution or with their parents or guardians in the city or immediate vicinity, and no one will be admitted who does not agree to comply with these conditions. Resident students must board in the dining-room, and they are required to report there as promptly and regularly as they do at their class-rooms. No exception can be made in the above regulations, and any who are not willing to comply with them should not make application for admission to Shaw University.

Students who remain during vacation or after commencement will be subject to the general rules and regulations that are in force during term time.

APPLICATIONS FOR ADMISSION MADE IN ADVANCE.

The accommodations in all departments are taxed to the utmost, and it will be necessary in the future to make application earlier than has been the custom. Some institutions in the North require applications for admission to be made one or two years in advance. Students who apply personally cannot receive any assurance of being admitted. Written applications should be made out and forwarded six months or a year in advance.

All departments open October 1st, and all students should be present two or three days before this date, so as to have ample time for registration and assignment to classes without delaying the regular work. Requirements for admission are being gradually raised, as well as requirements for graduation, and it is necessary that work begin promptly and continue without interruption to the end of the year.

LITERARY FRATERNITIES.

The Calliopean Society for young women, and the Alpha Society, Shaw Literary Union and the Twentieth Century Society for young men, meet weekly and furnish excellent training in public speaking and other literary work.

SICKNESS.

In case of serious illness, parents or guardians will be promptly notified. The fact should not be overlooked that the sick are cared for without any extra charge. Medicine is furnished at cost.

RELIGIOUS SERVICES.

Chapel exercises are held daily before the beginning of recitations. On Sunday there is a Sabbath school at 9 a. m.; regular religious services in the Chapel at 4 p. m., and a general meeting of praise and prayer at 7:30 p. m. There are, during the week, prayer-meetings, a meeting of the Y. M. C. A., and there are also Temperance and Missionary Societies, which several times during the year give public concerts. There are also several volunteer Bible study classes connected with the Y. M. C. A. The day of prayer for colleges is regularly observed each year.

REQUIREMENTS FOR ADMISSION TO COLLEGE PREPARATORY DEPARTMENT.

Students presenting themselves for admission to the College Preparatory Department must be well grounded in Arithmetic, English Grammar, Physiology, and United States History, and must be prepared to take examinations in these branches.

DEGREES.

The Degree of Bachelor of Arts is conferred on all students who complete satisfactorily the full course of study.

The Degree of Bachelor of Science is conferred upon those who have completed the regular course. Beginning with the year 1902, the same amount of work will be required for this as for the B. A. Degree. The only difference being that certain English and Scientific work may be substituted for a portion of the Latin and Greek required for the B. A. Degree.

Courses of Study

LITERARY DEPARTMENT.

ACADEMIC COURSE.

FIRST YEAR.

First Term.	*Second Term.*
Arithmetic.	Arithmetic.
United States History.	United States History.
English Grammar.	English Grammar.
Reading.	Reading.
Spelling.	Spelling.
Bible Study.	Bible Study.
Manual Training.	Manual Training.
Geography.	Geography.
Penmanship.	Penmanship.

SECOND YEAR.

First Term.	*Second Term.*
Arithmetic.	Arithmetic.
United States History.	United States History.
Physiology.	Physiology.
English Grammar.	English Grammar.
Reading.	Reading.
Spelling.	Spelling.
Bible Study.	Bible Study.
Manual Training.	Manual Training.
Penmanship.	Penmanship.

THIRD YEAR.

First Term.	*Second Term.*
Algebra.	Algebra.
English Composition.	English Composition.
English History.	English History.
Bible Study.	Bible Study.
Manual Training.	Manual Training.
Physical Geography.	Physical Geography.

FOURTH YEAR.

First Term.	*Second Term.*
Geometry.	Geometry.
Civil Government.	Civil Government.
Bible Study.	Bible Study.
Manual Training.	Manual Training.
Bookkeeping.	Bookkeeping.
English Composition.	English Composition.

CLASSICAL PREPARATORY.

THIRD YEAR.

First Term.	*Second Term.*
Algebra.	Algebra.
Latin.	Latin.
English Composition.	English Composition.
English History.	English History.
Bible Study.	Bible Study.
Manual Training.	Manual Training.
Physical Geography.	Physical Geography.

FOURTH YEAR.

First Term.	*Second Term.*
Latin.	Latin.
Greek.	Greek.
Geometry.	Geometry.
Civil Government.	Civil Government.
Manual Training.	Manual Training.
Bible Study.	Bible Study.
English Composition.	English Composition.

NORMAL COURSE.

FIRST YEAR.

First Term.	*Second Term.*
English Authors.	English Authors.
Algebra.	Algebra.
Bible Study.	Bible Study.
Astronomy.	Botany.
Manual Training.	Manual Training.
Methods of Teaching.	Methods of Teaching.
Political Economy.	Political Economy.

SECOND YEAR.

First Term.	*Second Term.*
General History.	General History.
Rhetoric.	Rhetoric.
Bible Study.	Bible Study.
Chemistry.	Chemistry.
American Authors.	American Literature.
Manual Training.	Manual Training.
Botany.	Methods of Teaching.

THIRD YEAR.

First Term.	*Second Term.*
Psychology.	Psychology.
Physics.	Physics.
English Literature.	English Literature.
Pedagogy.	Pedagogy.
Bible Study.	Bible Study.
Methods of Teaching.	School Government.

COLLEGE COURSE.

ENGLISH.

FRESHMAN YEAR.

First Term.	*Second Term.*
Latin.	Latin.
American Literature.	American Literature.
Algebra.	Algebra.
Bible Study.	Bible Study.

Ancient History.	Zoology.
Rhetoric.	Rhetoric.
Manual Training.	Manual Training.

SOPHOMORE YEAR.

First Term.	*Second Term.*
General History.	General History.
Trigonometry.	Trigonometry.
Bible Study.	Bible Study.
Chemistry.	Chemistry.
English Literature.	English Literature.
Rhetoric.	Rhetoric.
Manual Training.	Manual Training.

JUNIOR YEAR.

First Term.	*Second Term.*
Psychology.	Psychology.
Physics.	Physics.
English Authors.	Botany.
Bible Study.	Bible Study.
French or German.	French or German.
Manual Training.	Manual Training.
	Theme Writing.

SENIOR YEAR.

First Term.	*Second Term.*
Logic.	Ethics.
Political Economy.	Astronomy.
Literature.	Literature.
German or French.	German or French.
Botany and Geology.	Geology.
Bible Study.	Bible Study.
Manual Training.	Manual Training.

CLASSICAL COURSE.

FRESHMAN YEAR.

First Term.	*Second Term.*
Latin.	Latin.
Greek.	Greek.
Algebra.	Algebra.
Bible Study.	Bible Study.
Ancient History.	Zoology.
American Literature.	American Literature.
Rhetoric.	Rhetoric.
Manual Training.	Manual Training.

SOPHOMORE YEAR.

First Term.	*Second Term.*
Latin.	Latin.
Greek.	Greek.
Trigonometry.	Trigonometry.
Bible Study.	Bible Study.
Chemistry.	Chemistry.
English Literature.	English Literature.
Rhetoric.	Rhetoric.
Manual Training.	Manual Training.

JUNIOR YEAR.

First Term.	*Second Term.*
Psychology.	Psychology.
Physics.	Physics.
English Literature.	English Literature and Botany.
Bible Study.	Bible Study.
German or French.	German or French.
Manual Training.	Manual Training.

SENIOR YEAR.

First Term.	*Second Term.*
Logic.	Ethics.
Political Economy.	Astronomy.
German or French.	French or German.
Botany and Geology.	Geology.
Bible Study.	Bible Study.
Manual Training.	Manual Training.

LATIN LANGUAGE AND LITERATURE.

This department is designed to acquaint the student with some of the best authors in the language and also to give the best possible mental discipline by a thorough study of the structure of the language. The first two years are given largely to Etymology and Syntax, that the student may be well grounded in the principles of the language, thus obtaining the best results from the remainder of the course.

COURSES REQUIRED FOR THE DEGREE OF B.S. AND A.B.

1. Beginner's Latin:—In this course special attention is given to the formation of simple Latin sentences, inflections, the acquisition of a vocabulary and other points necessary for preparing the student for the study of Cæsar.

2. Cæsar (four books).—Translation into idiomatic English and special drill in grammar. Sight translations are required.

3. Cicero: Orations.—This course gives the student a better mastery of the Latin Language, an appreciation of the orator's style, and some idea of the political conditions of the times.

4. Virgil: Aeneid.—Special attention is given to metre, accent, and the structure of the dactylic hexameter. Prose composition.

5. Livy: Books XXI. and XXII.—In connection with this course the class will be required to do special work in Roman History.

6. Horace: Odes, Satire and Epistles.—(This course may alternate with 7, 8 or 9.)

7. Tacitus: Germania or Agricola.—Individual research into German customs, habits and society.

8. Cicero: Select Letters.—A study of the man in his personal relations to his friends and his family.

9. Cicero: De Senectute, De Amicitia, or De Officiis.

10. Cicero: De Natura Decorum.—A study of the stoic, Epicurean and Academic systems of Philosophy.

GREEK LANGUAGE AND LITERATURE.

The purpose of this department of study is to teach the form and laws of the language, to give a knowledge of the history and literature of the Greeks, and to study the influence of the language upon ancient and modern civilization. In the first year special emphasis is placed upon the fundamental principles of grammar.

COURSES REQUIRED FOR A.B. DEGREE.

1. The Elements of Greek, Ball.—Anabasis begun. Goodwin's Greek Grammar.

2. Xenophon's Anabasis (four books).—Goodwin's Grammar, Prose Composition.

3. Homer's Iliad (three books).—Greek History by topics.

4. Lysias Orations.—Study of old Greek life.

5. Plato's Apology and Crito.—A study of the life of Socrates.

6. Sophocles: Electra or Antigone.—A study of the Greek drama.

7. Selections from Herodotus and Thucydides or Plato's Phædo.

FRENCH LANGUAGE AND LITERATURE.

1. Grammar, French Prose.—Reading at sight. Conversation. Selections from Alexander Dumas, Alphonse Daudet, Pierre Loti, and others.

2. Grammar, Syntax.—French Prose, reading at sight. Conversation. Selections from Racine, Moliere and Victor Hugo.

GERMAN LANGUAGE AND LITERATURE.

1. Grammar.—German Prose; practice in writing German. Sight reading. Conversation. Selections from Volkman, Baumbach and others.

2. Grammar.—German Prose. Sight reading. Conversation. Selections from Schiller, Lessing and Goethe.

It is intended in the above courses to fit the student to read at sight ordinary *French and German and to read* the classics intelligently.

ENGLISH.

For College Preparatory and College Students.

The aim of these courses is to train the student to speak and write the English language with correctness and with grace; and to lead him to a true appreciation of what is fine in literature.

Practice in composition forms a part of every course.

1. English Composition.—Lewis's "First Manual in Composition."

2. Genung's "Outlines of Rhetoric" and Masterpieces of British Literature.

3. Painter's "Introduction to American Literature," (revised edition), Genung's "Outlines of Rhetoric," continued.

4. Painter's Introduction to English Literature.

5. Nineteenth Century Authors.

6. Study of Shakespeare (four plays).

7. English Novelists and Essayists.

9. Rhetoric (advanced).

BIBLE STUDY.

The Bible has a prominent place in the curriculum of Shaw University. Aside from the usual Sunday services, Sabbath school, chapel exercises and weekly prayer-meetings, every student in the literary departments pursues along with his regular studies a systematic course in Bible history and doctrine. The Bible Union or Blakeslee series of text-books is used in these studies.

1. Life of Christ.

2. Old Testament History.

3. History of the Apostolic Church.

4. Teachings of Christ.

5. Great Men of Israel.

6. Three Great Apostles.

MATHEMATICS.

The chief aim of this department is to secure the habit of accurate thought and speech, and that general culture which results from the study of an exact science.

1. Practical Arithmetic.—From the beginning of the book to compound numbers. Milne's.

2. Practical Arithmetic.—From compound numbers to Ratio and Proportion.

3. Practical Arithmetic completed.—Cook and Cropsey.

4. Elementary Algebra.—Wentworth.

5. Plane Geometry, Five Books.—Wentworth.

6. College Algebra.—Wentworth.

7. Solid Geometry completed.—Wentworth.

8. Trigonometry, including Plane and Spherical.—Wentworth.

9. Analytical Geometry.

NATURAL SCIENCES

PHYSIOLOGY.

The instruction in this branch is given by text-books, supplemented by lectures. For the time allotted to the study, the whole field of Physiology is traversed as thoroughly as possible. It is endeavored to make the facts considered practical by reducing them to daily observation and practice.

CHEMISTRY.

1. *Inorganic Chemistry.*—Clark and Dennis' Elementary Chemistry. The fundamental principles of general chemistry are studied together with properties of the non-metallic and metallic elements and their compounds.

PHYSICS.

2. *Avery's Elementary Physics.*—Physical properties of matter, definition of energy, work, motion and friction; laws of motion, principles of mechanics, liquids, pneumatics, electricity and magnetism, sound, heat and light.

GEOLOGY.

3. *Tarr's Elementary Geology.*—Instruction is given both by text-books and lectures in Structural, Dynamic and Stratigraphic Geology. Students are required to name and label the different stones in the vicinity of the college and frequent visits are made to the State Museum where all minerals are carefully studied.

BOTANY.

4. No study is better adapted to develop the perceptive powers and cultivate the idea of symmetry and of the beautiful. After a few weeks spent in the anatomy of plant tissues, the student begins to analyze plants. He is required to give minute descriptions and drawings of seeds, roots, stems, leaves and flowers.

ZOOLOGY.

5. *Packard's Zoology.*—In this study, which is taught principally by text-books, a wide field is covered, and original researches are made as far as possible.

ECONOMICS.

1. *Logic.*—Half-year. Elements of Deductive and Inductive Logic. Text-book discussions; the construction and criticism of arguments, exercises in debates.

2. *Psychology.*—Half-year. Elementary course. A careful study is made of the phenomena of intellect,

feeling and will, as organic processes of man developing into universal relations. A text-book is used with lectures.

3. *Ethics.*—Half-year. Text-book and lectures dealing with the ethical aspects of minor morals, honor, veracity, culture, benevolence, ambition, together with an outline of systematic treatment.

4. *Civil Government.*

5. *Economics.*—Text-book. Theory of Economics, a course in the fundamental principles of economics. Lectures, with a comparative study of the views of representative authors.

GEOGRAPHY

In addition to the method employed in the Normal Department for training the student how to teach the subject-matter of each branch of study, special drill is given in map-drawing through all the grades.

This training enables the student to sketch the outlines of countries simultaneously with his class at the blackboard, giving facility and power to draw from memory while he recites the different topics connected with a thorough study of both Political and Physical Geography.

This method not only creates interest in the study of Geography and thoroughly familiarizes the student with the branch, but develops the power of observation, discrimination and description. After sufficient drill has been given in drawing, a portion of each term is spent in writing compositions on topics of Geography.

ENGLISH GRAMMAR

Our aim is to make the study of English Grammar as practical as possible, and to this end the pupils are drilled, not only in analysis and parsing of sentences, but in sentence-building and letter-writing. In the class-rooms all grammatical errors are corrected and the pupils are called upon to state the grammatical principle violated. From the beginning students are required to write short stories and compositions, and so are taught to put the principles of grammar into daily practice.

To insure thoroughness and promote interest, written examinations are required at the end of each month.

BOOKKEEPING

Bookkeeping will be added to the course of study for the next school year. Its place in the curriculum, the length of time it will be taught and the text-book used, will be announced by the Faculty after the opening of the next session.

PHYSIOLOGY AND HYGIENE

The importance of giving instruction in these branches cannot be easily overestimated. It is intended that the student shall acquire such a knowledge of these sciences as will suggest the formation of such habits of living and modes of action as will insure better protection to the health and morals of themselves and those with whom they may have influence.

HISTORY

The study of History begins in the Normal Department, and is continued throughout the Normal and College Courses. Instruction is given according to the most approved methods. The topical method is combined with a judicious use of the text-books. Many necessary books of reference are found in the College Library. Students are required to recite without questions, and make illustrations from memory by means of map, diagrams, outlines, etc. The same method is pursued in both College and Normal Departments. Special care is taken to leave the impression of History as a unit.

RHETORIC

As a science of speaking and writing, Rhetoric is made a specialty. The class-room work consists largely in criticism, analytical and synthetical, a careful construction of sentences, paragraphs, etc., according to the best authors, and a rigid scrutiny of each work as to its perspicuity and right use. The critical method for the class-room is followed also in the weekly rhetorical class.

MUSIC

The expense of instruction upon the organ or piano and for use of instrument is one dollar and fifty cents per month, for one lesson per week. No reduction will be made for lessons missed on the pupil's account.

As the colored people possess great natural talent for music, it has been thought desirable to afford first-class facilities, that they may be able to cultivate this talent, which cannot fail to be of great service as an auxiliary in promoting their elevation, and especially in its attractive and refining influence in connection with the Sabbath school work and religious worship.

DEPARTMENT OF MECHANICS

The Mechanical Department offers courses of instruction in the following branches: Drawing and Designing, Blacksmithing, Joinery, Cabinet Work, Carpentry, Painting, Bricklaying and Plastering, Machine Work and Upholstering.

1. Drawing and Designing.

To succeed in mechanical work, it is necessary to know how to make and read drawings. The course as laid down is designed to make the student able to prepare and interpret working drawings of machine-shop practice, building, designing and construction.

Free-hand Drawing.—The work consists of copying from flat plates; sketching from geometric models and later sketching from nature and mechanical models.

Mechanical Drawing.—Students will be taught the use of instruments, geometric drawing, elementary projections and working drawings will be made accurately to scale and figured.

Designing.—Work in architectural and machine designing, estimate of cost of material and construction.

2. *Blacksmithing.*—Students in this department will follow a regular course teaching them to draw out, upset, scarf and weld iron; squaring up, welding and tempering steel and tool making.

LIBRARY
OF THE
UNIVERSITY of ILLINOIS.

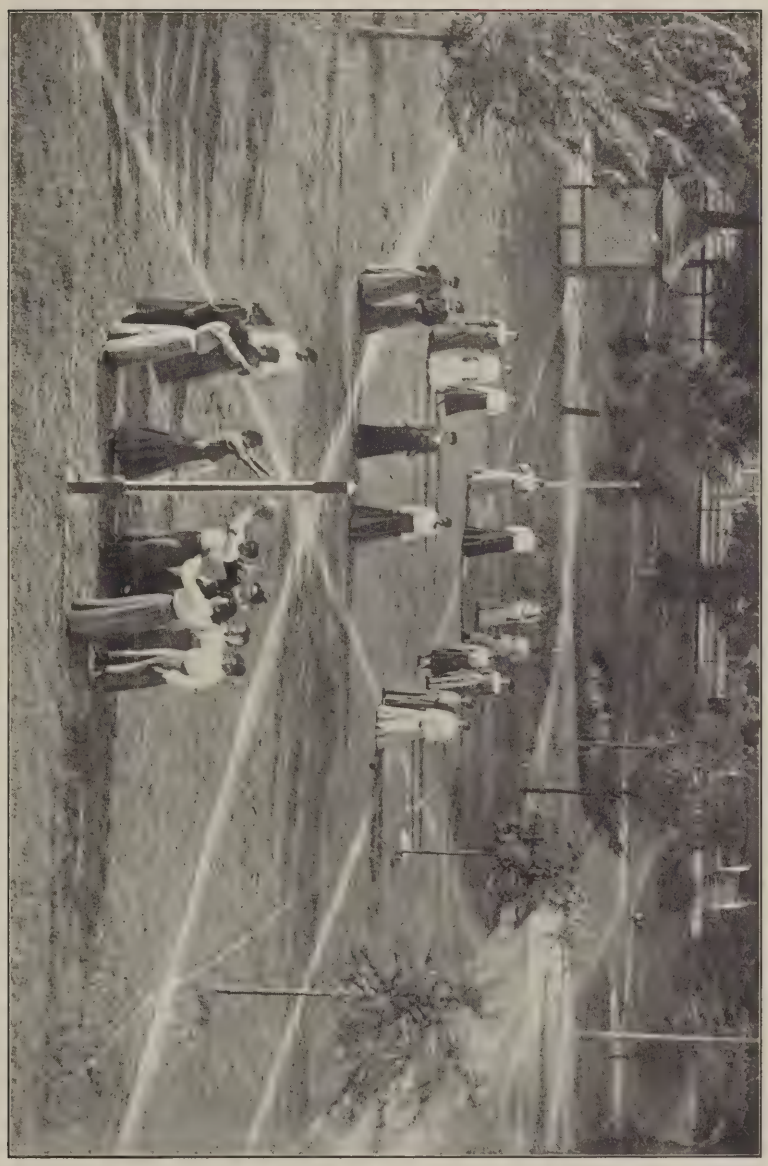

BASKET BALL.

BASEBALL TEAM.

3. *Joinery.*—Instruction is given in the kind, use and care of tools, and the making of wood joints from drawings.

4. *Cabinet Work.*—In this department students are taught to make furniture of various kinds, such as tables, washstands, book cases, etc.

5. *Carpentry.*—A practical trade course in carpentry is given; practical examples of house-framing, doors, stair-building, etc.

6. *Painting.*—Instruction is given in the theory of paints, the mixture and harmony of colors. By keeping up the painting of the various buildings of the university, the student has a splendid opportunity for applying the trade.

7. *Bricklaying.*—The student is taught the use of tools, making mortar, plain house work, including foundations, walls, arches and chimneys.

8. *Machine Work.*—A course in wood-turning which involves the use of the various tools is given. A similar course is given in iron work on the engine lathe.

9. The repair work of the school is kept up by the students, which affords an opportunity for the practical application of the trades taught.

DEPARTMENT OF DOMESTIC ART.

This department provides a practical course in hand and machine sewing, mending of all kinds, embroidery and dressmaking. Plans are being made to add millinery and basketry.

The method of teaching aims to develop the thought and judgment of the student along the lines of neatness and good taste in dress, as well as to train eye and hand.

Talks are given from time to time on textiles, combination and harmony of colors, and methods of teaching sewing.

All the young women who board in Estey are required to sew at least two hours a week until they have completed the course in plain sewing.

If a student is *sufficiently advanced in Sewing, Mathematics and English,* she may, in addition to sewing the two hours a week, enter the dressmaking class and sew three hours a day. But she will not be able to do full literary work.

Dressmaking.—In order to enter the advanced class in dressmaking one must be able to sew well by hand, know how to run a sewing machine, and also she must have a good knowledge of Grammar and Arithmetic.

In addition to the classes where drafting is taught, there will be a class formed, if there are enough who wish it, of those who desire to learn dressmaking simply for home use, or to fit themselves to be seamstresses, and who would prefer to learn to use the standard patterns, intelligently instead of drafting.

Materials.—Students in the dressmaking classes may provide their own materials and make garments for themselves if they so desire. Or the materials will be furnished by the school.

Certificates.—Certificates will be granted for the satisfactory completion of the course in plain sewing and for the course in dressmaking.

The time required to complete these courses depends upon the ability of the student and the amount of time spent each day in sewing.

COURSES OF STUDY

FIRST GRADE.

Principles of sewing, fundamental stitches, darning and mending of all kinds.

SECOND GRADE.

Making parts of garments, hemstitching and embroidery.

THIRD GRADE.

Cutting from miniature patterns complete set of underwear, dress skirt and shirtwaist.

DRESSMAKING.

Drafting patterns for garments of all kinds, and cutting, fitting and making the same.

DEPARTMENT OF DOMESTIC SCIENCE

During the school year 1903-1904 a domestic science room was equipped with up-to-date gas ranges, tables, and utensils for individual work.

The course may be completed in three years by pupils taking one two-hour lesson per week. Special classes, taking the subjects more than once a week, may be graduated in less than three years.

FIRST YEAR.

Principles of cookery and food values. Care of utensils and setting the table.

Cooking of meats, eggs, vegetables, cereals, soups, bread, muffins, cake, beverages and simple desserts.

SECOND YEAR.

Cooking of fish, made dishes, croquettes, sweetened and fancy breads, cakes, icings, pies, frozen desserts and simple invalid cookery.

THIRD YEAR.

Convalescent cookery, foods for children, making and serving menus, calculating cost. Lectures on marketing, sanitation, chemistry of foods and house economics are given during the whole three years.

NOTE.—Additions are being made both to the young men's and young women's industrial departments, and a more complete and detailed course of study will be announced at the opening of the new year.

MUSIC.

PREPARATORY OF FIRST YEAR.

First few weeks devoted to the formation of a correct touch by means of technical exercises, afterwards Koehler's, Mathew's and Tapper's First Grade, Czerny's five finger exercises, major scales and tonic triads in close position, etc. Easy compositions at the discretion of the teacher.

SECOND YEAR.

Major scales in three octaves, harmonic minor scales in one and two octaves, hands separate, arpeggio studies

and Czerny's five finger exercises, Mathew's Second Grade, Tapper's Second Grade. Pieces by Gurlitt, Kuhlau, Merkel and others.

THIRD YEAR.

Technics, major and harmonic minor scales in four and five note rhythms, arpeggios and Czerny's five finger exercises, Krause's trill studies. Studies; Mathew's third and fourth grade, Tapper's third and fourth grade; pieces by Gade, sonatinas by Klulau and others; easy sonatinas by Haydn and Dussek.

FOURTH YEAR.

Technics; major and melodic scales in six and eight note rhythms; arpeggios formed from diminished seventh chords in various rhythms, and Czerny's five finger exercises. Studies; Mathew's fifth and sixth grade, Tapper's fifth and sixth grade, Czerny's first book in velocity and Czerny's Six Octaves. Pieces by Godard, Nevin and others.

FIFTH YEAR.

Technics; Scales in nine note rhythms, scales in contrary motions, arpeggios formed from dominant seventh studies, Czerny's staccato and legato, Le Couppey, Cramer, Bach, Twelve Little Preludes, Clementie, Gradus, Pernassum. Sonatas by Mozart and Haydn. Pieces by Chaminade, Mendelssohn and others.

SIXTH YEAR.

Technic scales in thirds, tenths and sixths. Arpeggios formed from major and minor. Mason's Touch and Technics. Tausig's Daily Studies. Studies; Moscheles Op. 70, Chopin's Etudes. Pieces; Bach's Invention, Beethoven's Sonatas; selections from works of Raff, Chopin, Grieg, Schumann, Sinding, Schubert, Tschaiknowski, MacDowell, Liszt, Brahms and others.

Students will be required to take harmony and vocal instructions one year before receiving diploma or certificate.

Students in vocal culture must have sufficient knowledge of piano music or sight reading to enable them to learn their studies without aid from the teacher.

THEOLOGICAL DEPARTMENT

The great aim of this department is to build up and strengthen the Christian ministry, and thus furnish our churches with godly men, well equipped for their work. This aim it is confidently believed can be best accomplished and the present urgent need of instruction for the ministry most satisfactorily met by confining the work of the department to a full and thorough English Course. The few students who may be prepared to include Greek and Hebrew in their Theological Course are advised to pursue their studies in the Richmond Theological Seminary.

A COURSE OF STUDIES FOR PASTORS

There are many pastors and, possibly, other Christian workers who would like to take a course of study that will be especially helpful to them in their various fields of labor. In view of their time of life and home duties they are unable to pursue a course of study such as is laid down for college students and they are also unable to be away from home as long as it would be necessary to enter at the beginning of a yearly session and stay until its close. They can, however, arrange to spend a few months in study during the winter. Recognizing these conditions there has been arranged a course of study at Shaw University especially adapted to the needs of these brethren. This course embraces Biblical interpretation, preparation and delivery of sermons, Old and New Testament history, church history and some of the more vital doctrines of the church. This course will begin the first of January and continue through January, February and probably March.

In view of the fact that for the last two years Shaw University has not been able to accommodate all who have applied for admission to regular courses of study, it will not be possible for the brethren to live at the university. Rooms and board in private families can be obtained near the university at a very moderate cost. No charge will be made for the instruction given. The university will be glad to communicate with anyone who contemplates taking next winter this course of study. For further information address the President of Shaw University, Raleigh, N. C.

REQUIREMENTS FOR ADMISSION

The department will be open to persons of all denominations who are looking forward to the work of the ministry. They must, however, furnish satisfactory evidence of their piety and of their call of God to the ministry, and bring from the churches to which they belong certificates approving of their course in entering upon their work. Those coming from other schools must present satisfactory testimonials as to character and standing in the institution with which they have been connected.

To pursue with profit the studies of the course, the student must have completed at least the Normal Course in the American Baptist Home Mission Schools or a full equivalent. A diploma or certificate of graduation from such a course will be accepted in place of examination when the student enters the course.

Any student, with the approval of the President, will be allowed to pursue without passing the entrance examination, any study in the course for which he is properly prepared. No diploma will, however, be given to any but those who pass the required tests for entrance, and who have completed all of the studies of the course and pass satisfactorily the required examinations.

COURSE OF STUDY

The course is the same as the English Course in the Richmond Theological Seminary. It includes six separate lines of study, and can be completed in three years. The order of instruction is as follows. The number of hours of recitation each week is placed after each study:

First Year.—English Interpretation, 4; Biblical Introduction, 4; Psychology, 4; Homiletics, 4; Music and Elocution, 2; Reading Courses, 1.

Second Year.—English Interpretation, 3; Biblical Introduction, 4; Theology, 4; Church History, 3; Music and Elocution, 2; Reading Courses, 1.

Third Year.—Theology and Ethics, 4; Church History, 3; Church Polity and Pastoral Duties, 4; English Interpretation, 1; Music and Elocution, 2; Reading Courses, 2.

OUTLINE OF WORK

The following indicates the nature and extent of the work to be done in order to secure a diploma. The outline is arranged in years, but *"First Year"* and *"Second Year"* mean the first and second year of the study of the subject, and not the first and second years of the course.

1. Biblical Introduction.

FIRST YEAR.

Biblical Geography, Chronology and Archæology.—It is the aim to secure familiarity with the Geographical Divisions and History, with their physical features and products; with social, civil and religious customs and ideas. Map-drawing is required. Hurlburt's Manual of Biblical History and Geography and Bissell's Antiquities are used. *Four hours each week.*

SECOND YEAR.

Biblical History.—Old Testament History is studied by topics. The Facts and Chief Teachings of the Creation; Fall; Flood; Abraham and his Covenant; Bondage and Deliverance; Mosaic Laws—civil, ceremonial, moral—and our relation to them; Conquest and Judges; Establishment of Kingdom; David—His Outward Life; Religious Views, Literature; Solomon's Times and Literature, Northern Kingdom; Southern Kingdom; Captivity; Ezra and Nehemiah; Rise and Contents of Prophecy; Messianic Prophecy. These are briefly discussed by topic, and a method of more thorough study is suggested and illustrated. The Bible is the only text-book. Inter-Biblical History and the Apocrypha; Life and Times of Jesus; Life, Journeys and Writings of Paul, occupy the last three months of the year. *Four hours each week.*

1. English Interpretation.

The work in this department aims to show the student the correct method of studying the Bible, and to familiarize him with its contents.

FIRST YEAR.

Study and application of (a) Bible Stories, (b) Bible Characters, (c) Bible Narrative or History, (d) Special Subjects, (e) Parables, (f) Miracles, (g) Prophecies. *Four hours each week.*

SECOND YEAR.

Study and Analysis of selected topics and of selected books; Use of Bible with Inquiries! Apologetics from the Biblical Standpoint. *Three hours each week.*

THIRD YEAR.

Study of the Bible teachings on the motives, duty, principles and methods of missionary work. *One hour each week.*

III. Biblical Theology and Ethics.

FIRST YEAR.

Genuineness, Authenticity and Inspiration of the Books of the Bible; Attributes of God; Providence; History of Angels; Original State of Man and His Fall; Results of the Fall; Sin, Guilt, Death; Doctrines of Salvation; The Atonement; Application of Salvation in Election; Calling; Regeneration; Conversion; Union with Christ; Justification; Sanctification and Perseverance. *Four hours each week.*

Biblical Theology Concluded; The Church as a Means of Grace; The Doctrine of the Future State; Death; Intermediate State; Ressurrection; General Judgment; Final State of Man; Gradual Development of Doctrines Through the Entire Bible; Relation of this Development to Church History, and the Revelation of the Father to the Saints. The last half of this year is devoted to Biblical Ethics, special attention being given to the duties of family, social and church life. *Four hours each week.*

IV. Church History.

In the treatment of this subject the aim is to trace clearly the power of true Christianity to overcome external opposition, and to free itself from corruption. Constant references are made to Kurtz's History, Labberton's New Historical Atlas and General History; Prof. A. N. Newman's Printed Notes; Schaff, Fisher, Guericke, and Neander. The following topics are discussed:

FIRST YEAR.

Introduction to Church History; Preparation of the World for Christianity; Foundation of Christian Church; Life of Christ; Apostolic Missions and Teachings of Apostles; Rise of Catholic Church; Spread of Christianity in the Græco-Roman World; Patristic Literature; Formation of Christian Dogma, and Development of Hierarchy; Mediæval Christianity; Missionary Work Among Germanic Nations; Character of Mediæval Worship and Piety; Monastic Life; Scholasticism and Mysticism; Development and Corruption of the Papacy; Islam. *Three hours each week.*

SECOND YEAR.

Reformatory Movement.—Paulician, Albigenses, Waldenses; in Italy, Germany, Holland, England; Lutheran, Zwinglian, Calvinistic and English Reformation; Results of Reformation on Doctrine and Polity; Counter Reformation (Catholic); Jesuits, Missions and Inquisition; Modern denominations; Baptists. *Three hours each week.*

V. Homiletics, Pastoral Duties, Church Polity.

Instruction in Vocal Music covers a period of three years. *One hour each week.*

Elocution is continued during three years. It includes Training in Pronunciation. Quality of Voice, Posture, Gesture, Expression, Vocal Interpretation of some English Classic; Reading of Scripture and of Hymns; Pub-

lic Speaking by Addresses to the Class (not sermons); Preaching in city pulpits, with Professors present for private and friendly suggestions. *One hour each week.*

FIRST YEAR.

Homiletics.—Aim of Preaching; Collection of General Material; Selection of Texts; Drill in Analysis and Interpretation of Texts; Introduction; Theme; Discussion; Conclusion; Arrangement; Style; Delivery; Conduct of Public Worship; Study, Analysis and Criticism of Sermons from such volumes as Fish's Masterpieces of Pulpit Eloquence of the Nineteenth Century; Preparation by students of skeletons and full sermons for discussion by class and Professors. The class uses Broadus's Preparation and Delivery of Sermons, and hears the topic reported by various members as presented in other books. Brief history of preaching. *Four hours each week.*

SECOND YEAR.

Church Polity.—The Church, its membership, internal organization, external relations, officers, discipline. *The Ordinances.*—Their nature, efficacy and obligation. *Baptism.*—Its significance, form and subjects. *The Lord's Supper.*—Its significance and the qualifications for the taking of it. *Pastoral Duties.*—Call to the ministry, settlement, public worship, subject-matter of preaching, administration of ordinances, social religious meetings, pastor and Sunday school, the pastor as an organizer of the social and religious forces of the church, pastoral visitation, studies of the pastor, personal spirit and life. *Four hours each week.*

VI. Elements of Psychology and Moral Philosophy, Course of Reading.

The subjects of Psychology and Moral Philosophy will be required only of such as have failed in their preparatory course to pursue these studies. An elementary knowledge, at least, of both subjects is necessary to pursue with profit the discussions in Theology. Such a knowledge will also give the student such a conception of human nature and the laws of mind as will fit him to impart instruction in a rational way to others in the discharge of his duties as a minister.

The Reading Course will be required of all students. The aim of the instruction given in this course will be to form in the student right tastes and habits of reading, and to develop the power of rightly interpreting what he reads. The course will include the reading of standard English authors, and also a careful selection of works in the history and progress of missionary effort, and a wide range of biographical sketches of eminent and successful home and foreign missionaries of the Baptist and other denominations.

The degree of Bachelor of Theology will be conferred upon all who successfully complete this course, and pass the required examinations.

Register of Students

THEOLOGICAL DEPARTMENT.

Arrington, Melvin W.....*Nick*
Bennett, Henry C.....*Clinton*
Burwell, Frank A.....*Kittrell*
Canady, Roger G.....*Oxford*
Clark, Charles C.....*Manson*
Cook, John L.....*Franklinton*
Dunn, Clarence.....*Wake Forest*
Hairston, J. D.....*Reidsville*
Halbert, John H.....*Asheville*
Hardy, Thomas W.....*Scotland Neck*
Harris, Charles L.....*Wise*
Harris, Fred.....*Youngsville*
Horton, Jonah Z.....*Chapel Hill*
Hunter, Arthur.....*Method*
Jones, Millard F.....*Raleigh*
Jones, W. D. J.....*Raleigh*
Jones, William A.....*Raleigh*
Jordan, Benjamin F.....*Aurora*
King, Lemuel A.....*Windsor*
Lewis, Ashley H.....*Portsmouth, Va.*
Mason, John.....*Mocksville*
McDonald, J. J.....*Rex*
McNair, John R.....*Alderman*
Moore, John H.....*Clarkton*
Morrisey, Alex. A.....*Clinton*
Powell, James.....*Method*
Smalls, John H.....*Georgetown, S. C.*
Thomas, William H.....*Jamaica, B. W. I.*
Turner, William S.....*Walnut Cove*
Watkins, George W.....*Bullock*
Wiggins, William H.....*Moyock*
Wyche, W. H.....*Raleigh*

COLLEGE COURSE.

FRESHMEN.

Branch, Dennis.....*Raleigh*
Brown, Flora B.....*Winton*
Brown, Sarah L.....*Raleigh*
Brown, Theresa O.....*Florence, S. C.*
Cheek, Roger.....*Halifax*
Clark, Charles C.....*Manson*
Creecy, William S.....*Edenton*
Darden, Isaiah.....*Como*
Dunn, William.....*Raleigh*
Gardner, James R.....*Macon*
Glover, Augustus G.....*Oxford*
Horton, Jonah Z.....*Chapel Hill*
Jones, Wayland E.....*Raleigh*
Lipscombe, Edward H., Jr.....*Wadesboro*
Mason, William R., Jr.....*Halifax*
McNeill, S. Florence.....*Red Springs*
Nickens, Blanch L.....*Winton*
Puryear, William B.....*Winston-Salem*
Shields, Bessie L.....*Selma, Ala.*
Simonds, Ernest P.....*Jacksonville, Fla.*
Sykes, Newman M.....*Decatur, Ala.*

Thomas, William H.....*Jamaica, B. W. I.*
Townes, Sallie H.....*Raleigh*
Vass, William.....*Raleigh*
Whitted, William.....*Raleigh*
Williams, Susie E.....*Winston-Salem*
Worth, Vander Mack, Jr.....*Raleigh*

SOPHOMORES.

Askew, Minnie H.....*Harrellsville*
Bruce, William B.....*Elams*
Cheatham, Charles E.....*Littleton*
Dillard, Clarence, Jr.....*Goldsboro*
Eaton, Benjamin H.....*Henderson*
Garrett, W. Judson.....*Tarboro*
Gipson, Reid S.....*Jersey City, N. J.*
Graves, Chriscine.....*Raleigh*
Keene, R. Celesta.....*Henderson*
Lightner, Calvin E.....*Chester, S. C.*
Mayo, Thomas G.....*Roper*
Morgan, Gabriella.....*Raleigh*
Strudwick, William C.....*Durham*
Tantsi, Zenas N...*Lesseytown, Capé Colony, S. Africa*
Vass, Rufus S.....*Raleigh*
Watkins, George W.....*Bullock*
Williams, Frank W.....*Farmington*

JUNIORS.

Arrington, Melvin W.....*Nick*
Baldwin, Oscar B.....*Whiteville*
Caine, Jesse E.....*Tarboro*
Lawrence, Isaac M.....*New York, N. Y.*
Wilkins, Jesse M.....*Dunn*

SENIORS.

Brown, Thomas J.....*Winston-Salem*
Clanton, Antoinette.....*Raleigh*
Craver, William C.....*Lexington*
Frazier, James W.....*Henning, Tenn.*
Hall, Addie L.....*Murfreesboro*
Huff, John A.....*Lexington, Ga.*

COLLEGE PREPARATORY COURSE.

FIRST YEAR.

Askew, George L.....*Lewiston*
Bacote, Albert J.....*Society Hill, S. C.*
Barber, Dora.....*New Bern*
Beckwith, H. Delzel.....*Wilson*
Burt, Charles.....*Pittsburg, Pa.*
Byrd, John W.....*Smithfield*
Christmas, Ellen H.....*Raleigh*
Collins, Annie.....*West Raleigh*
Cooke, John L.....*Franklinton*
Davis, Judge B.....*Pensacola, Fla.*
Drake, Peggy A.....*Nashville*
Eaton, Hattie J.....*Henderson*
Edwards, Lillie.....*Siler City*
Ford, Janet E.....*Raleigh*
Frazer, Max F.....*Auburn, Ala.*
Gilmer, Rosa E.....*Concord*
Hall, Flossie.....*Winton*
Hardy, Thomas W.....*Scotland Neck*
Harris, Carris B.....*Warren Plains*
Harris, Chas. L.....*Wise*
Harris, Fred A.....*Youngsville*
Hawkins, Otis H. A.....*Kittrell*
Haywood, Milton D.....*Garner*
Haywood, Willis A.....*West Raleigh*
Hester, George.....*Oxford*
Jackson, Ellen V.....*Newport News, Va.*
Jeffreys, Mattie A.....*Raleigh*
Jolly, Charles C.....*Shelby*
Jordan, Lovie G.....*Raleigh*
King, Mary.....*Raleigh*
Mitchell, Thomas J.....*Fayetteville*
Neal, Evna W.....*Winston-Salem*
Nicholson, Emma B.....*Macon*
Page, Viola.....*Morrisville*
Pearson, John W.....*Durham*
Poole, Maggie L.....*Durham*
Powell, Charles W.....*Blocton, Ala.*
*Richmond, A. Roberta.....*Greensboro*
Ridley, Fannie E.....*Oxford*
Rogers, Fred J.....*Raleigh*
Smalls, John H.....*Georgetown, S. C.*
Smith, Esther L.....*Raleigh*
Smith, Lillie M.....*Roper*
Smith, Lucius.....*Madison, Ga.*
Stokes, Ella.....*Wilson*
Sunday, W. H.....*Pensacola, Fla.*
Toney, Ellis E.....*Pensacola, Fla.*
Trafton, Maggie.....*Roper*
Trice, Geneva D.....*Durham*
Tucker, Coyal V.....*Mt. Airy*
Tucker, Lizine L.....*Raleigh*
Tucker, Nebuchadnezzar Z.....*Raleigh*
Tyler, Mary.....*Manchester, Va.*
West, Loulie.....*Boston, Mass.*
Whitehead, Henry J.....*Wilmington*
Whitley, A. J.....*Goldsboro*
Williams, Marcelette T.....*Raleigh*
Wilson, Dicey.....*Durham*

SECOND YEAR.

Amey, Bessie J.....*Durham*
Arrington, Burwell L.....*Nashville*
Bunch, Lonnie G.....*Raleigh*
Burke, Elihu.....*Hertford*
Burwell, Hartford R.....*Raleigh*
Cannady, Roger G.....*Oxford*
Cannady, Warner H.....*Oxford*
Christmas, Matthew D.....*Durham*
Dixon, William H.....*New York, N. Y.*
Foreman, Emma.....*Greenville*
Harris, Althea.....*Raleigh*
Hoskins, William A.....*Charlotte*
Jacobs, Annie B.....*Rock Hill, S. C.*
Johnson, Lenora A.....*Hodges Ferry, Va.*
Jones, John W.....*Durham*
Jones, Sallie.....*Raleigh*

*Deceased.

Johns, Island ..... *Auburn*
Joyner, William L ..... *Tarboro*
Lewis, Ashley S ..... *Portsmouth, Va.*
Littlejohn, Thomas S ..... *Columbus, Miss.*
Logan, Eugene ..... *Tiger*
Maloy, Margie A ..... *Greenville, S. C.*
Mitchell, Nourine ..... *Raleigh*
Moore, John H ..... *Clarkton*
Owen, Myra G ..... *Warrenton*
Perry, John S ..... *Fayetteville*
Person, Lucy S ..... *Franklinton*
Price, William C ..... *Penelo*
Smith, Bessie ..... *Durham*
Smithey, Philip J ..... *Hague, Va.*
Sparkman, William M ..... *Durham*
Trafton, Mary E ..... *Roper*
Turner, William S ..... *Walnut Cove*
Williams, Leslie W ..... *Raleigh*
Williams, William F ..... *Raleigh*

NORMAL COURSE.

FIRST YEAR.

Adams, Julia ..... *Raleigh*
Allen, Nina E ..... *Raleigh*
Allen, Pearl ..... *Raleigh*
Bazemore, Tulie ..... *Windsor*
Blount, Daniel, Jr ..... *Raleigh*
Boone, William H ..... *Boston, Mass.*
Cardwell, Gladys ..... *Raleigh*
Cheek, Ulrich ..... *Halifax*
De Justo, Robert ..... *Raleigh*
Dick, Myrtle C ..... *Greensboro*
Drake, Pearl G ..... *Raleigh*
Dudley, Bessie L ..... *Laurinburg*
Dunston, William H ..... *West Raleigh*
Edwards, Effie ..... *Southern Pines*
Edwards, Mary I ..... *Faison*
Fuller, Eugene J ..... *Raleigh*
Green, Ida B ..... *Youngsville*
Gregory, May Belle ..... *Greensboro*
Hackney, Della L ..... *Method*
Hamlet, Sophronia ..... *Raleigh*
Hamlin, Valentine C ..... *Raleigh*
Hayes, Laura S ..... *Youngsville*
Hewlin, Lillie W ..... *Brinkleyville*
Hogan, Emeline ..... *West Raleigh*
Hogan, Lugenia ..... *West Raleigh*
Holden, Ione ..... *Wilson*
Hoover, Mamie L ..... *Raleigh*
Jones, Carrie ..... *Raleigh*
Jones, Olivia F ..... *Raleigh*
King, Lemuel A ..... *Windsor*
Lampley, Carrie ..... *Maxton*
Lane, William H ..... *Raleigh*
Lucas, Oscar ..... *Colly*
Martin, Elizabeth ..... *Raleigh*
McNair, John R ..... *Alderman*
Mitchell, Esther ..... *Youngsville*
Newsome, Mary T ..... *Ahoskie*
Nevills, Cora S ..... *Chapel Hill*
Pair, Blonnie S ..... *Raleigh*
Powell, Elizabeth ..... *Method*
Price, Grizzie M ..... *Raleigh*
Price, Josephine V ..... *Raleigh*
Roberts, Amelia L ..... *West Raleigh*
Robinson, Cara ..... *Holly Springs*
Simmons, Robert J ..... *Raleigh*
Southerland, Hattie B ..... *Mt. Olive*
Stroud, Herbert B ..... *Raleigh*
Thompson, E. Gertrude ..... *Goldsboro*
Tuck, George ..... *Blue Wing*
Williams, Harry G ..... *Farmington*
Williams, Jordan E ..... *Farmington*
Williams, Thomas E ..... *Raleigh*
Wood, Ethel R ..... *Lansdowne, Pa.*
Winn, J. Roscoe ..... *Mt. Olive*
Yellowdy, Annie ..... *Garner*

SECOND YEAR.

Alston, Mollie ..... *Rolesville*
Betts, Queen ..... *Holly Springs*
Branch, John M ..... *Washington, D. C.*
Brewington, Chas. D ..... *Clinton*
Bright, Valena ..... *Raleigh*
Brown, William D ..... *Winton*
Chavis, Dicey B ..... *Raleigh*
Cheatham, Henry P., Jr ..... *Littleton*
Cobbs, Wesley ..... *Atkinsville, W. Va.*
Cooper, Minnie O ..... *Windsor*
Cromartie, Mary E ..... *Clarkton*
Dees, Julia A ..... *Goldsboro*
Dobbins, L. Celeste ..... *Hamlet*
Ellerbee, Julia I ..... *Raleigh*
Farrow, Gertrude E ..... *Pantego*
Fitts, Bertha M ..... *West Raleigh*
Floyd, Sallie J ..... *Lumberton*
Fuller, Cecilia ..... *Raleigh*
Graves, John J ..... *Leasburg*
Griffin, John T ..... *Dovesville, S. C.*
Halbert, John H ..... *Asheville*
Hall, Dora T ..... *Winton*
Hawkins, Louise ..... *Hackensack, N. J.*
Hayley, Mamie E ..... *Warrenton*
Hicks, Minnie M ..... *Apex*
Holmes, Sallie ..... *Winston*
Jackson, Christopher E ..... *Asheville*
Lane, Richard ..... *Raleigh*
Laws, Nannie ..... *Raleigh*
Logan, Andrew H ..... *Ayr*
Mason, Joseph B ..... *Weldon*
Mial, Carrie ..... *Raleigh*
Morisey, Alex. A ..... *Clinton*
Paschall, Frank A ..... *Raleigh*
Patillo, Carrie E ..... *Elams*
Pegues, Albert C ..... *Raleigh*
Pettiford, Sadie P ..... *Raleigh*
Plummer, Della ..... *Warrenton*
Price, Rebecca ..... *Raleigh*

Simmons, Cassie E.....*Swansboro, Va.*
Smith, Alberta .....*Hampton, Va.*
Stancill, Nannie L. E.....*Raleigh*
Tabron, Lenora .....*Saulston*
Thomas, Mattie B.....*Raleigh*
Thornton, Johnana.....*West Raleigh*
Thrower, William H.....*Churchill*
Washington, Sadie.....*Hampton, Va.*
Wilkins, Elmer .....*Dunn*
Williams, Fannie .....*Charlotte*
Winfield, Victoria B.....*Branchville, Va.*
Winn, Etta D.....*Mt. Olive*
Wood, Hilda M.....*Lansdowne, Pa.*
Wood, Lena A.....*Fayetteville*

THIRD YEAR.

Alston, Eustace .....*Raleigh*
Battle, Glace .....*Wilson*
Carlton, Flora B.....*Durham*
Christmas, Louisa .....*Raleigh*
Evans, Lula .....*Raleigh*
Hawkins, Rosa E.....*Charlotte*
Hawks, Flossie M.....*Roper*
Hewlin, Lucy M.....*Brinkleyville*
High, William .....*Raleigh*
Hinton, Ruth .....*Youngsville*
Holden, Carrie W.....*Youngsville*
Jones, Hattie M.....*Carnegie, Pa.*
Jones, Hattie O.....*Greensboro*
Keaton, J. Max.....*Asheville*
Littlejohn, Anna.....*Gaffney, S. C.*
Littlejohn, Nannie .....*Gaffney, S. C.*
McKinney, Purdy .....*Oxford*
Mitchell, Portia .....*Winston-Salem*
Norris, C. Ruth.....*Greenville*
Pegues, Ernestine F.....*Raleigh*
Roberts, Benjamin A.....*West Raleigh*
Scott, Lula M.....*Weldon*
Smith, Blanche R.....*Scotland Neck*
Somerville, Mary L.....*Portsmouth, Va.*
Speller, Mary A.....*Windsor*
Tate, Eldorado M.....*West Raleigh*
Walker, Grace .....*Asheville*
Whitaker, Mabel E.....*Raleigh*
Wiggins, W. H.....*Moyock*

SPECIAL STUDENTS.

MUSIC.

Bessie Bemery.	Mamie Blackman.
Mrs. Amy Bowen.	Myrtle Capehart.
Florence Chapman.	Addie Gorham.
Leah Gorham.	Mildred Graves.
Mrs. Ella Hackney.	Mabel Hinton.
Mabel Hoover.	Celia Jeffries.
Lucile Jeffries.	Rosabelle Manly.
Nannie Morgan.	Lizzie Otey.
Willie Otey.	Bertha Perry.
Pearl Vincent.	Ruth Vincent.
Sadie Watts.	Susie Wilcox.

DRESSMAKING.

Lucile Jeffries. Ellean Whitaker.
Elizabeth Polk.

COOKING.

Bertha Perry. Lucile Jeffries.
Ellean Whitaker.

SEWING.

Alice Williams. Addie Brown.

COLLEGE COURSE.

Kennedy, Louise M.....*Wilmington*
Taylor, Lucy B.....*Raleigh*

MUSIC DEPARTMENT.

Amey, Bessie .....*Durham*
Bemery, Bessie .....*Raleigh*
Blackman, Mamie .....*Raleigh*
Bowen, Mrs. Amy.....*Raleigh*
Brown, Flora .....*Winton*
Capehart, Myrtle .....*Raleigh*
Cardwell, Gladys .....*Raleigh*
Chapman, Florence .....*Raleigh*
Collins, Annie .....*Raleigh*
Cooper, Minnie .....*Windsor*
Dick, Myrtle .....*Greensboro*
Edwards, Effie.....*Southern Pines*
Edwards, Lillie .....*Siler City*
Evans, Lula .....*Raleigh*
Farrow, Gertrude .....*Pantego*
Fitz, Bertha .....*Raleigh*
Foreman, Emma .....*Greenville*
Gorham, Addie .....*Raleigh*
Gorham, Leah .....*Raleigh*
Graves, Christine .....*Raleigh*
Graves, Mildred .....*Raleigh*
Gregory, May Belle.....*Greensboro*
Hackney, Mrs. Ella.....*Raleigh*
Hall, Flossie .....*Winton*
Hawkins, Louise.....*Hacksensack, N. J.*
Hayley, Mamie .....*Warrenton*
Hewlin, Lucy .....*Brinkleyville*
Hinton, Mabel .....*Raleigh*
Holden, Ione .....*Wilson*
Hoover, Louise .....*Raleigh*
Hoover, Mabel .....*Raleigh*
Jeffries, Celia .....*Raleigh*
Jeffries, Lucile .....*Raleigh*
Johnson, Lenora .....*Hodges Ferry, Va.*
Kennedy, Louise .....*Wilmington*
Littlejohn, Anna .....*Gaffney, S. C.*
Littlejohn, Nannie .....*Gaffney, S. C.*
Maloy, Margie.....*Greenville, S. C.*
Manly, Rosabelle .....*Raleigh*
Mitchell, Portia .....*Winston-Salem*
Morgan, Gabriella .....*Raleigh*
Morgan, Nannie .....*Raleigh*
Neal, Evna .....*Winston-Salem*
Newsome, Mary .....*Ahoskie*

Nickens, Blanche ..... *Winton*
Norris, Ruth ..... *Greenville*
Otey, Lizzie ..... *Raleigh*
Otey, Willie ..... *Raleigh*
Owen, Myra ..... *Warrenton*
Perry, Bertha ..... *Raleigh*
Pool, Maggie ..... *Durham*
Scott, Lula ..... *Weldon*
Smith, Bessie ..... *Durham*
Smith, Blanche ..... *Scotland Neck*
Smith, Lillie ..... *Roper*
Somerville, Mary ..... *Portsmouth, Va.*
Tabron, Lenora ..... *Saulston*
Taylor, Lucy ..... *Raleigh*
Thompson, Gertrude ..... *Goldsboro*
Trafton, Mary ..... *Roper*
Tucker, Coyal ..... *Mt. Airy*
Tyler, Mary ..... *Manchester, Va.*
Vincent, Pearl ..... *Raleigh*
Vincent, Ruth ..... *Raleigh*
Watts, Sadie ..... *Raleigh*
Wilcox, Susie ..... *Raleigh*
Williams, Marcelette ..... *Raleigh*
Wilson, Dicey ..... *Durham*
Wood, Lena ..... *Fayetteville*

DRESS-MAKING DEPARTMENT.

Drake, Peggie ..... *Nashville*
Dobbins, Celeste ..... *Hamlet*
Foreman, Emma ..... *Greenville*
Gilmer, Rosa ..... *Concord*
Graves, Christine ..... *Raleigh*
Hall, Flossie ..... *Winton*
Hawkins, Roseva ..... *Charlotte*
Hawks, Flossie ..... *Roper*
Hewlin, Lucy ..... *Brinkleyville*
Jeffries, Lucile ..... *Raleigh*
Jones, Hattie M. ..... *Carnegie, Pa.*
Kennedy, Louise ..... *Wilmington*
Littlejohn, Anna ..... *Gaffney, S. C.*
Littlejohn, Nannie ..... *Gaffney, S. C.*
Mitchell, Portia ..... *Winston-Salem*
Newsome, Mary ..... *Ahoskie*
Nicholson, Emma ..... *Macon*
Page, Viola ..... *Morrisville*
Person, Lucy ..... *Franklinton*
Pettiford, Sadie ..... *Raleigh*
Polk, Elizabeth ..... *Raleigh*
*Richmond, Roberta ..... *Greensboro*
Smith, Bessie ..... *Durham*
Smith, Blanche ..... *Scotland Neck*
Smith, Lillie ..... Roper
Stokes, Ella ..... *Wilson*
Trafton, Maggie ..... *Roper*
Trafton, Mary ..... *Roper*
Tucker, Coyal ..... *Mt. Airy*
Walker, Grace ..... *Asheville*
Whittaker, Ellean ..... *Raleigh*

*Deceased.

PRIZES.

Prizes (cash, $2.50 each) were awarded at the commencement, May 11, 1905, as follows:

MECHANICAL DEPARTMENT.

Blacksmithing—J. Z. Horton; honorable mention, T. G. Mayo.

Cabinet work—Eugene Logan; honorable mention, J. E. King.

Mechanical Drawing—E. H. Lipscombe; honorable mention, J. R. Glover.

SEWING DEPARTMENT.

First year's work—Julia Foster; honorable mention, Maggie Pool.

Second year's work—Peggie Drake; honorable mention, Lydia Payne.

Third year's work—Lottie Moore; honorable mention, Hattie Jones.

Prizes (cash, $2.50 each) were awarded at the commencement, May 10, 1906, as follows:

MECHANICAL DEPARTMENT.

Joinery—J. B. Davis.
Cabinet work—J. H. Moore.
Machine work—W. L. Cobbs.
Blacksmithing—J. E. Williams.

SEWING DEPARTMENT.

First year's work—Olivia Jones.

Second year's work—Della Plummer; honorable mention, Maggie Pool.

Third year's work—Peggie A. Drake.

Graduates

1878.

*Crosby, Henry C., A.B., A.M., '81 ..... *Plymouth*
Johnson, Cæsar, B.S. ..... *Raleigh*
Roberts Nicholas F., A.B., A.M., '81 ..... *Raleigh*
Smith, Ezekiel E., A.B., A.M., '81 ..... *Fayetteville*
Wilkins, Frederick H., B.S., A.B., '81 ..... *Marshall, Tex.*
Wyche, Louis H., B.S. ..... *Williamsboro*

1879.

Bailey, James H., B.S. ..... *Danville, Va.*
Hayes, James O., B.S. ..... *Liberia, Africa*
*Hicks, Alexander, B.S., A.B., '82 ..... *Plymouth*
Lipscomb, Edward H., A.B., A.M., '82 ..... *Asheville*
Taylor, Clara B., B.S. ..... *Norfolk, Va.*

1880.

Alston, Marcus W., A.B., A.M., '83, M.D., '90, *Asheville*
Arrington, Susie A. Fuller, B.S. ..... *Hilliardston*
Bigelow, Lottie L., B.S. ..... *Yanceyville*
*Hunt, Nathaniel L., B.S. ..... *Purley*
*Mebane, Samuel S., Theological .... *Sandy Springs, Md.*
Penn, Anna B. Rhodes, B.S. ..... *Lynchburg, Va.*
Perry, George, Theological ..... *Raleigh*
Perry, Joshua, Theological ..... *Winston*
Ransom, Marcellus C., Theological, A.M., '87 .... *Oxford*
Reid, Fannie, B.S. ..... *Bedford Springs, Va.*
Shepard, Augustus, Theological ..... *Durham*
Walden, Richard I., A.B., A.M., '83 ..... *Henderson*

THEOLOGICAL HALL.

ESTEY HALL.

MANUAL TRAINING.

COOKING.

SEWING CLASS.

1881.

*Brown, Carrie, Higher English.....*Raleigh*
Crosby, John O., A.B., A.M., '85.....*Salisbury*
Jackson, Leonora T., B.S.....*Asheville*
Person, Cora B., B.S.....*Winton*
*Young, Jennie, Higher English.....*Henderson*

1882.

Cheatham, Henry P., A.B., A.M., '87, LL.D., '97, *Littleton*
*Lea, Jerry S., A.B.....*Yanceyville*
Walden, Lemuel G., A.B.....*Boston*
Woodward, W. T. H., A.B., A.M., '87.....*Littleton*

1883.

Crawford, Rosa L., Estey Seminary....*Lynchburg, Va.*
Hunt, Saluda, Estey Seminary.....*Pearle*
*Johnson, Lucy T., Estey Seminary.....*New York City*
Lipscomb, Mrs. Lizzie L., Estey Seminary.....*Asheville*
Love, Kittie M. Bishop, Estey Seminary...*Waynesville*
Williams, A. E., A.B.....*Warrenton, Ga.*

1884.

Christmas, Lewis T., Theological.....*Raleigh*
Edwards, Andrews J., Theological.....*Buffalo, N. Y.*
Wilson-Lane, Hattie, Estey Sem.....*Washington, D. C.*
Pope, John W., B.S.....*Rich Square*

1885.

Bradley-Bugg, Belle, Normal.....*Lynchburg, Va.*
*Fleming, Lula C., Estey Seminary, *Mpalabala, Africa*
Lane, David A., A.B., A.M., '88.....*Washington, D. C.*
Bridges-Norman, Fannie, Estey Seminary....*Plymouth*
Scruggs, Lawson A., A.B., M.D., '87, A.M., '89..*Raleigh*
Vass, Samuel N., A.B., A.M., '88.....*Raleigh*
Vincent, Andrew B., A.B., A.M., '88.....*Raleigh*
Wiley, Eliza H., Normal..*White Sulphur Spgs., W. Va.*
Sawyer-Wright, Caroline E., Estey Sem..*Liberia, Africa*
Young, James M., Theological.....*New Orleans, La.*

1886.

*Blake, Sallie M., Estey Seminary.....*Clayton*
Brown, Calvin S., A.B., A.M., '90.....*Winton*
*Buffalo, George H., B.S.....*Milburnie*
Cash, Adelaide J., Estey Seminary.....*Wilmington*
Coleman, William H., B.S.....*Farmville, Va.*
Evans, Thomas S., Theological.....*Morehead City*
Fakner, Harry H., B.S., A.M., '95.....*Greensboro*
Holloman, Fannie E., Estey Seminary.....*Winton*
Maloy, Peter F., Theological, A.B., '91, *Greenville, S. C.*
Pearson, William G., B.S., A.M., '96.....*Durham*
Pritchett, W. T., B.S., M.D., '94.....*Augusta, Ga.*
Sumner, Albert L., Theological.....*Norfolk*
Young, Cora L., Normal.....*Brooklyn, N. Y.*

1887.

Etheridge, William S., B.S.....*Colerain*
Moore, Peter W., A.B., A.M., '94.....*Elizabeth City*
Patillo, Walter A., A.B.....*Oxford*
*Porch, Richard I., A.B.....*Garysburg*

1888.

Cotton, Melissa E., Estey Seminary.....*Pittsboro*
*Daniels, L. P., B.S.....*Aiken, S. C.*
Fuller, Joseph A., A.B.....*Oxford*
Hilton, Phillip H., B.S., Ph.G., '95.....*Farmville, Va.*
Waring, James H., B.S.....*Cuesta, Tex.*
Wilson, Alfred, Theological.....*Concord*
Baines, Fannie, Estey Seminary.....*Philadelphia, Pa.*
Brownfi, J. S., B.S.....*Ridge Spring*
Burwell, L. L., A.B.....*Selma, Ala.*
Hagans, Henry E., A.B., A.M., '97.....*Fremont*
Perry-Melchor, Grace A., Estey Seminary..*Fayetteville*
Williamson, Charles H., B.S., A.M., '98.....*Raleigh*
Williamson, Seabird, Normal.....*Winton*

1890.

Brown, M. W., Theological.....*Apex*
Campbell, T. H., B.S.....*Tatum Station, S. C.*
Mitchell-Faulkner, Madgie C., B.S.....*Greensboro*
Fuller, Thomas O., A.B., A.M., '93.....*Memphis, Tenn.*
Hackney, Della A., Normal.....*New Hill*
*Love, Jennie L., B.S.....*Asheville*
Young, Mamie P., B.S.....*Spartanburg, S. C.*
Aaron, Mamie L., Normal.....*Heathsville*
Capehart, Lovelace B., A.B., LL.B., '94, A.M., '98, *Raleigh*
Dickson, J. B., A.B., A.M., '95.....*Jackson, Tenn.*
Harris, Richard H., B.S.....*Milton*
*James, Jeffrey L., B.S.....*Wilmington*
Moore, George W., Theological.....*Reidsville*
Morton, Minnie C., Estey Seminary.....*Danville, Va.*
Plenty, John T., B.S.....*Petersburg, Va.*
Pugh, Joseph S., B.S.....*Littleton*
Rolerfort, George W., A. B., M.D., '89....*Newark, N. J.*
Stroud, Ackey, B.S.....*Chapel Hill*
Thompson, Lillian V., B.S.....*Philadelphia, Pa.*

1892.

Alston, John H., A.B., M.D., '94.....*Wilmington*
Patillo-Coats, Parthenia, Estey Seminary.....*Seaboard*
Hodges, Mary Louise, Normal.....*Houston, Va.*
Jefferson, Edward R., B.S., M.D., '93...*Richmond, Va.*
Jones, Ida Washington, Estey Seminary....*Ebony, Va.*
Shadd, Wincy Keziah, Estey Seminary.....*Cairo*

1893.

Bennett, M. Nathan, B.S.....*Belize, British Honduras*
Blacknall, Anna J., Estey Seminary.....*Oxford*
Brown, James Walter, B.S.....*Elizabeth City*
Brown, John Simons, A.B.....*Grifton*
Dodson, Jesse Allan, A.B., Ph.G., '95.....*Durham*
Hackney, Lewis H., B.S.....*Chapel Hill*
Hall, Sarah J., Estey Seminary.....*Wilmington*
Jones, Charles Edgar, A.B.....*Parkersburg, W. Va.*
Mitchell, Edna Earle, B.S.....*Tarboro*
Pierce, Hattie B., Estey Seminary.....*Lynchburg, Va.*
Perry, Harmon H., B.S.....*Fayetteville*
Smith, J. Lazarus, B.S.....*Norfolk, Va.*
Thomas, R. W. Stephenson, B.S., A.M., '97..*Greensboro*
Walker, Willis Edwin, B.S.....*Winston*
Walton, C. L., B.S., M.D., '92.....*Columbia, S. C.*
Ward, Mary J., Estey Seminary.....*Warrenton*
Whitehead, Rosa E., Estey Seminary.....*Wilmington*
Williams, P. Benjamin, B.S.....*Richmond, Va.*

*Deceased.

1894.

Bookrum, Fannie P., B.S.....*Edenton*
Bryant, Theresa Jordan, Normal.....*Lynchburg, Va.*
Debnam, Thomas R., A.B.....*Winston*
Hargrove, Fannie B., B.S.....*Townsville*
Harris, Mary W., B.S.....*Washington, D. C.*
*Hill, Johnnicula, B.S.....*Little Rock, Ark.*
Howard, Edward R., A.B.....*Wilmington*
Jackson, Nettie S., Normal.....*Rockingham*
*Burwell-Scruggs, Clara J., Higher English....*Raleigh*

1895.

Cardwell, Mary M., Higher English.....*Raleigh*
Hudson, Mrs. Retta, Normal.....*Columbia, S. C.*
Jordan, Maria V., Higher English.....*Bedford, Va.*
Lee, Madeline May, Normal.....*Brooklyn, N. Y.*
Pair, Cora A., Higher English.....*Shotwell*
Sasser, Emma W., Higher English.....*Goldsboro*
Saunders, Ida B., Normal.....*Danville, Va.*
Turner-Cowan, Mrs. Anna B., B.S.....*Augusta, Ga.*
Young, Charles S., B.S.....*Spartanburg, S. C.*

1896.

*Dunston, Lizzie B., B.S.....*Raleigh*
Flemister, Matilda F., Normal.....*Madison, Ga.*
Gorham, Etta A., B.S.....*Raleigh*
Gorham, Mary B., B.S.....*Raleigh*
Parker, Malinda L., Normal.....*Norfolk, Va.*
Snyder, Annastine, Normal.....*Charleston, W. Va.*
Upperman, Sallie A., B.S.....*Raleigh*
Whitaker, Addie L., B.S.....*Raleigh*
Whitlock, Martha, Normal.....*Pace's Va.*

1897.

Askew, Wright T., B.S.....*Harrellsville*
Harris, Hattie M., Normal.....*Edenton*
Johnson, Hattie B., Normal.....*Raleigh*
Ligon, John W., A.B.....*Raleigh*
Mitchell, Elnora C., Normal, B.S., 1900.....*Raleigh*
Mitchell, George H., A.B., LL.B., 1900.....*Greensboro*
Satterfield, Callie G., Normal.....*Raleigh*
Thompson, Grace J., A.B.....*Little Rock, Ark.*
Taylor, Walter R., A.B.....*El Paso, Tex.*
Young-Gorman, Anna E., Normal.....*Raleigh*

1898.

Bethel, Anna James, Normal.....*Reidsville*
Graves, Walter Henry, B.S.....*Charlotte*
Levister, Joshua, A.B.....*Raleigh*
Robinson, James Wesley, A.B.....*Mount Gilead*

1899.

Fuller, William Henry, A.B.....*Raleigh*
Graves, William Pinckney, A.B.....*Reidsville*
Green, William Hawkins, B.S.....*Charlotte*
Linebarger, Cora, Normal.....*Charlotte*
Patterson, Dollie B., B.S.....*Winston*
Thompson, Margaret A., B.S.....*Windsor*

1900.

Avera, Dorman James, B.Th.....*Tarboro*
Brockenton, Esther Narcissa, B.S....*Darlington, S. C.*
Bullock, George Oliver, B.Th.....*Charlotte*
Christian, Andrew Jackson, A.B.....*Winston*
Weeks, Anna Elizabeth Cooke, B.S.....*New Bern*
Doles, Mary Elizabeth DeLoatch, A.B.....*Garysburg*
Doles, John Thomas, A.B., B.Th.....*Garysburg*
Frazer, Charles Rivers, A.B.....*Auburn, Ala.*
Headen, Nannie Kathleen, Normal.....*Carthage*
Knuckles, William Henry, A.B., B.Th.....*Lumberton*
Paisley, J. Walter, A.B.....*Winston*
Powe, James Eugene, A.B.....*New Haven, Conn.*

1901.

Baker, Oneida Estelle, Sewing.....*Manteo*
Bullock, George Oliver, A.B.....*Charlotte*
Bullock, Susie Adelaide, Normal.....*Raleigh*
Fletcher, Louis Aloysius, B.S.....*New York, N. Y.*
Frazier, William Ridgeway, A.B.....*Auburn, Ala.*
Graves, Charles Francis, A.B.....*Reidsville*
Hamlin, Margaret Lucile, Normal, Sewing.....*Oxford*
Hargrave, Frank Settle, M.D., B.S.....*Wilson*
Henry, Leah Elizabeth, Normal.....*Goldsboro*
Holly, Isham N., B.S.....*Elizabeth City*
Humbert, Mary Darnella, B.S., Sewing, *Darlington, S. C.*
Love, Catherine Antoinette, B.S. Sewing, *Savannah, Ga.*
Neal, Hattie Belle, Normal, Sewing.....*Louisburg*
Person, Shepard Spencer, B.Th.....*Franklinton*
Pope, Cicero Franklin, B.Th.....*Raleigh*
Riddick, Elizabeth, Normal.....*Raleigh*
Scott, Theresa Belva, B.S., Sewing....*Darlington, S. C.*
Watson, Mary Nannie, B.S., Sewing.....*Henderson*

1902.

Alston, Susie N., Normal.....*Raleigh*
Etheridge, Maggie A., Sewing.....*Manteo*
Friday, Emma C., Sewing.....*Charlotte*
Hamlin, Bessie E., Sewing.....*Oxford*
Lassiter, Essie J., Sewing.....*Morrisville*
Mitchell, Annabelle, B.S.....*Raleigh*
Phifer, Mary E., B.S.....*Little Rock, Ark.*
Thornton, Bessie T., Sewing.....*Warrenton*
Williams, Sarah J., Normal.....*Raleigh*
Wooten, J. M. B., A.B.....*New Bern*

1903.

Allen, Letitia, Sewing.....*Lumberton*
Alston, Antoinette, Sewing.....*Weldon*
Bowie, Alice A., Sewing.....*Birmingham, Ala.*
Burke, Fannie, Sewing.....*Hertford, N. C.*
Cheek, Minerva, Sewing.....*Marmaduke*
Christian, Daisy, Sewing.....*Raleigh*
Clark, Catherine, Sewing.....*Wilson*
Evans, Carrie F., Sewing.....*Scotland Neck*
Farmer, Lula A., Sewing.....*Elm City*
Fisher, Hunter W., A.B.....*Beaufort*
Higgs, Emily J., Sewing.....*Scotland Neck*
Johnston, Alberta M., Sewing.....*Charlotte*
Manly, Rosabelle E., Sewing.....*Raleigh*
McDowell, Daisy A., Sewing.....*Darlington, S. C.*
McNeill, S. Florence, Sewing.....*Red Springs.*
Moore, Henry S., A.B.....*New Bern*
Newsome, Marcellus N., B.Th.....*Ahoskie*

*Deceased.

Patterson, Hattie L., B.S.....*Winston*
Pennington, Fannie J., Sewing.....*Churchill*
Portis, Edward S., A.B.....*Louisburg*
Roberts, Mary M., A.B., Sewing.....*West Raleigh*
Roberts, Peter F., B.S.....*West Raleigh*
Richardson, Minnie L., Sewing.....*Charlotte*
Spaulding, Avy V., Sewing.....*Clarkton*
*Smith, Nellie, Sewing.....*Greensboro*
Taylor, Lucy B., Sewing.....*Clinton*
Vann, Peter J., B.Th.....*Winston*

1904.

Eaton, Judith E., Sewing.....*Williamsboro*
Ferrell, Mary E., Normal.....*Hartsville*
Fields, Hattie F., Sewing.....*Beaufort, S. C.*
Hackney, Veora, Sewing.....*Chapel Hill*
Highsmith, Cora E., Sewing.....*Goldsboro*
Holmes, Alberta, Sewing.....*Clinton*
Keene, Celesta, Sewing.....*Henderson*
Kirkland, Callie L., Sewing.....*Chapel Hill*
Ligon, A. Laura, Sewing.....*Montgomery, Ala.*
Manly, Rosabelle E., Normal.....*Raleigh*
McMillan, Caroline, Sewing.....*Rennert*
Mercer, Martha, Sewing.....*Rocky Mount*
Polk, Elizabeth B., Sewing.....*Raleigh*
Pronty, Katherine J., Sewing.....*Brownsville, Pa.*
Richardson, Minnie L., Normal.....*Charlotte*
Sampson, Mamie, Sewing.....*Wilmington*
Smythwick, Charles A., A.B.....*Raleigh*
Wright, Nancy A., Sewing.....*Asheville*

1905.

Andrews, Annette C., Normal.....*West Raleigh*
Armistead, Mamie E., Normal.....*Portsmouth, Va.*
Bowen, Mrs. Amy D., A.B.....*Raleigh*
*Cole, Junius A., B.S.....*Chapel Hill*
Evans, George G., A.B.....*Raleigh*
Flagg, Robert L., Jr., A.B.....*Tunica, Miss.*
Graves, Christine, Normal.....*Raleigh*
Graves, Lemuel E., A.B.....*Raleigh*
Hamlin, Annie E., Normal.....*Raleigh*
Hoover, Mabel, Normal.....*Raleigh*
Holmes, Alberta, Normal.....*Clinton*
Jeffries, Celia L., A.B.....*Raleigh*
Jeffries, Lucile M., Normal.....*Raleigh*
Johnston, Alberta M., Normal.....*Charlotte*
Jones, Wayland E., Normal.....*Raleigh*
Lassiter, Esther Q., B.S.....*Morrisville*
McDougald, Mary S., Normal.....*Atlanta, Ga.*
Morgan, Gabriella O., Normal.....*Raleigh*
Perry, Bertha R., Normal.....*Wake Forest*
Pronty, Katherine J., Normal.....*Brownsville, Pa.*
Shepard, Talula M., Normal.....*Durham*
Steptoe, Rebecca E., Normal.....*Raleigh*
Townes, Sallie H., Normal.....*Raleigh*
Walker, Leroy J., Normal.....*Charlotte*
Whittaker, Ellean, Normal.....*Raleigh*
Williams, Kenneth R., B.Th.....*Como*
Worth, Charles W., A.B.....*Raleigh*
Young, Lewis H., A.B.....*Raleigh*

1906.

Brown, Sarah L., Normal.....*Raleigh*
Brown, Thomas J., A.B.....*Winston-Salem*
Clanton, Antoinette, B.S.....*Raleigh*
Craver, William C., A.B.....*Lexington*
Frazier, James W., B.S.....*Henning, Tenn.*
Hall, Addie L., A.B.....*Murfreesboro*
Huff, John A., A.B.....*Lexington, Ga.*
Jones, Millard F., B.Th.....*Raleigh*
Jones, William A., B.Th.....*Raleigh*
Trafton, Mary E., Normal.....*Roper*

LAW DEPARTMENT.

At the annual meeting of the Trustees of Shaw University, held in the city of New York, June 29, 1888, it was voted to found a Law Department connected with Shaw University.

Being now in full operation, the Trustees and Faculty spare no means to make this department of study of great and practical advantage.

It is the purpose of the Trustees, President and instructors of Shaw University to make the Law Department in the highest degree efficient, so that its graduates may compare favorably with those of any other university.

EXPENSES.

Matriculation fee	$5.00
Indemnity fee (deposit)	2.00
Incidentals	15.00
Total annual fees	22.00
Board, tuition, room-rent, heat, light, water and services of janitor (four weeks)	$8.00
Eight months	64.00
Annual expense for books, about	15.00
Graduating fee	10.00

SCHOOL MONTHS AND PAY DAYS.

SESSION OPENS MONDAY, OCTOBER 1, 1906.

October 1, pay-day for school month, October 1 to October 29, four weeks: Amount due, matriculation and incidental fees, $20; board, room-rent, fuel, lights and service of janitor, $8; indemnity fee (a deposit), $2; total, $30.

October 29, pay-day for school month, October 29 to November 26, four weeks, $8.

November 26, pay-day for school month, November 26 to December 24, four weeks, $8.

December 24, pay-day for school month, December 24 to January 21, four weeks, $8.

January 21, pay-day for school month, January 21 to February 18, four weeks, $8.

February 18, pay-day for school month, February 18 to March 18, four weeks, $8.

March 18, pay-day for school month, March 18 to April 13, four weeks: Amount due, $8; also graduation fee of $10.

RULES.

Law students will be governed by the same rules as the other students of the University, with the single exception that the Dean has authority to excuse students to attend the sessions of Court. Students who reside in the city with their parents or guardians will be under the same rules as those who room and board on the grounds.

All students from abroad must room upon the University grounds.

Applicants will not be received under eighteen years of age.

The regular course will extend over a period of three years.

SPECIAL ANNOUNCEMENT.

While much preliminary mental discipline is indispensable to enable the student to master the principles of law, any person not under eighteen years of age and of good moral character, may be admitted to the classes and exercises of the department, the graduation of each depending upon the regularity of his attendance, the diligence of his application, his proficiency in the studies pursued, and his success in passing the final examination, and in presenting and delivering a legal dissertation to the Faculty at the close of the course.

DESIGN.

The design of this Department is to give a complete course of education to students desiring to enter upon the practice of law, and while it is not attempted to familiarize the student with all the details of legal practice, the exercises of the Department are directed to the end of a complete instruction in legal and collateral branches of study, including practice in Moot Courts, the drawing of papers and pleadings, and the argument of cases for successful effort at the bar.

The utility of the Moot Court system of drilling young law students in the meshes of the practice at the bar has been well demonstrated and is generally accepted. Knowledge is power, it is true, but not so unless the possessor thereof can successfully use it. The lawyer who succeeds will necessarily be required to not only possess legal knowledge, but to use it. The ability to present a client's case before a jury comes by practice. The law student can get that practice in no way better than through the Moot Court trials.

COURSE OF STUDY.

The course of study embraces the subject of International and Constitutional law, the various branches of the Common Law, Equity, and Admiralty.

TEXT-BOOKS.

First Year.—Ewell's Essentials, Vols. I, II and III. Price, $6.50 and $7.00 for the set.

Second Year.—Clark on Corporations, price $3.50; Schouler on Executors, price $6.00; Bispham's Equity, price $5.00; Clark's Code of Civil Procedure, price $6.00.

Third Year.—Cooley's Constitutional Law (Students' Edition), price $3.00; Constitution of the United States; Constitution of North Carolina; Creasy's English Constitution, price $1.50; Shurswood's Legal Ethics, price $2.00; Code of North Carolina, Vol. I, price $2.50.

Recommendations.—Students may bring Adams' Equity; Cooley on Torts; Bouvier's Law Dictionary; Williams on Executors; Greenleaf or Starkie on Evidence; Stephen on Pleading; Toller on Executors; Smith on Contracts, and any manual of forms in general use.

RECITATIONS.

The students are required to furnish their own text-books, study and make regular recitations from the authors indicated.

The recitations and other exercises will be held with reference to the needs and oportunities of those who may be engaged during the business hours of the day in other pursuits.

Students will be expected to take lessons daily in shorthand and typewriting, unless excused by the Faculty, during the *first year*, in which time it is supposed that they will have sufficiently mastered the subject as to need only practice to become experts. Legal forms will be worked off on the type-writers, which are provided for the use of the students in the Law Department.

GRADUATION AND DEGREES.

All students who pursue the course of study prescribed in this department, and comply with the regulations of the University otherwise, upon passing satisfactory examination, will receive the Degree of Bachelor of Laws.

No degree can be conferred, however, until all charges due the University are paid.

LOCATION AND ADVANTAGES.

The Law Department is now in successful operation. It is no longer an experiment, but is as much a fixed fact as any other department of the institution. Its organization was opportune, and the result, thus far obtained, in practical utility, is as highly satisfactory as could have been reasonably expected by its most ardent friends and supporters. The opportunity now afforded to deserving young men to obtain a competent knowledge of the intricate science of law at Shaw University, in the outlay of means and time required, is not surpassed by any institution of learning in the country, the cost of board, matriculation, incidentals, books and graduation fee being only two hundred and fifteen dollars for the whole course, covering a period of three years' time.

The efficiency of this department is best attested by the results obtained, in the ability of the graduates to pass the examinations required by the statutory provisions of the State, for all persons who desire to enter upon the practice of law within their respective limits. In North Carolina any and every applicant who obtains license to practice law from the Supreme Court of the State must be thoroughly grounded in the fundamental

principles of the common law. It is a fact well known by experience and observation, and it is here said, as a compliment to the court, that a most rigid scrutiny is observed, and none but the qualified and worthy are allowed to enter the inner temple.

Young men will find it greatly to their advantage to attend the Law School of Shaw University. Raleigh has a very mild climate, the average temperature being about fifty-five degrees, and while the temperature is mild, there is a freshness and buoyancy in the atmosphere especially conducive to intellectual work—in short, Raleigh is a healthy locality, and Shaw University is located on and occupies one of the most central, as well as picturesque, and well-drained blocks in the city. The buildings and dormitories are tall brick structures, comfortably heated and aired.

Raleigh is the capital of the State, and hence there is a very large State Library, with free access to students and others; also, the Supreme Court Library with law reports from the various States. The Supreme Court is in session nine months in the year and students have a chance to listen to the arguments of the legal talent of this and other States. The Federal Court meets twice a year, the Railroad Commission holds its sessions here, as do also the Legislature and the various political conventions. There is a general literary atmosphere pervading the city of Raleigh hardly so prominent in any other city in the State.

The addition of shorthand and typewriting to the course of study in the department is heartily appreciated by the students, every one of whom seems eager to master these branches. Why? Because the young lawyer who can write shorthand or operate the typewriter can find many openings, where those must wait for clients who have no other means for sustenance except their legal knowledge. Many legal firms will employ a young lawyer who writes shorthand as an office assistant in preference to one who does not. There is a general demand for legal talent combined with the ability to write shorthand and operate the typewriter. No law student who is master of these branches need fail, except for a lack of energy and industry. He possesses two trades that are in constant demand at good pay, and many older lawyers would be glad to welcome such young law graduates into their office as partners.

STUDENTS.

FIRST YEAR.

Anerum, W. A. ..... *Raleigh, N. C.*
Bruce, Jesse J. ..... *Royston, Ga.*
Yores, Geo. W. ..... *Reidsville, N. C.*

SECOND YEAR.

Burgess, Albert E. ..... *Raleigh, N. C.*
Frazier, John J. ..... *Raleigh, N. C.*

THIRD YEAR.

Holmes, James A. ..... *Galveston, Tex.*

GRADUATES.

Class of '90.

Johnson, Edward A. ..... *Raleigh, N. C.*

Class of '91.

Faulkner, A. L. ..... *Warrenton, N. C.*
Fitts, J. S. ..... *Warrenton, N. C.*

Class of '92.

Clark, Smith P. ..... *Wayne, Pa.*
Moore, T. W. C. ..... *Greenville, N. C.*
Oatneal, John T. ..... *Salem, Va.*
Parker, Mac. C. ..... *Atlanta, Ga.*

Class of '93.

Branch, J. H. ..... *Raleigh, N. C.*

Class of '94.

Alston, C. H. ..... *Pensacola, Fla.*
Capehart, L. B. ..... *Raleigh, N. C.*
Douglass, J. Frank ..... *Boydton, Va.*
Eaton, James Y. ..... *Henderson, N. C.*
Kilgore, George W. ..... *Greenville, S. C.*
Neal, O. Arthur ..... *Berkeley, Va.*
Robertson, J. C. ..... *Prospect, Va.*

Class of '95.

Hunter, Wylie B. ..... *Raleigh, N. C.*
Miller, Walter S. ..... *New Haven, Conn.*
O'Hara, Raphael ..... *New Bern, N. C.*

Class of '97.

Gaillard, J. A. ..... *Charleston, S. C.*
Kennedy, F. M. ..... *Raleigh, N. C.*
Williams, Mark ..... *Raleigh, N. C.*

Class of '98.

Pollard, Wilton T. ..... *Norfolk, Va.*
Scott, Armond W. ..... *Washington, D. C.*

Class of '99.

Green, William H. ..... *Louisburg, N. C.*

Class of 1900.

Edmead, Samuel F. ..... *Brooklyn, N. Y.*
Mitchell, George H. ..... *Greensboro, N. C.*

Class of 1901.

Bell, Peter H. ..... *Plymouth, N. C.*
Morse, Edward M. ..... *Athens, Ga.*
Penn, John ..... *Montclair, N. J.*
Telfair, James L. ..... *Wilmington, N. C.*

Class of 1902.

Dawson, Stephen L. ..... *Philadelphia, Pa.*
Perkins, Daniel W. ..... *Elizabeth City, N. C.*

Class of 1903.

Beverly, Larnie T. ..... *Winton, N. C.*
Field, Wm. A. ..... *Weldon, N. C.*
Griffin, Wm. E. ..... *Baltimore, Md.*
Lane, Geo. L., Jr. ..... *Raleigh, N. C.*
Newby, Martin L. ..... *Wilson, N. C.*
Rich, Camp F. ..... *Durham, N. C.*

Class of 1905.

Franklin, Wm. E. ..... *Georgetown, S. C.*
Fredericks, Edmund Fitz ..... *Buxton, Demerara, B. G.*

Endowment

The great need of Shaw University at the present time is a large increase in its Endowment Funds to relieve the Society that has for years been responsible for its financial administration, either wholly or partially, of the great burden it is carrying. Enlargement instead of retrenchment is imperatively demanded in all departments of the University, and a half million dollars ought to be added speedily to its present small endowment to meet the demands of its great and growing work. There are few institutions in the land where money can be so wisely and economically expended in the education of the colored race as here at Shaw. It has a large plant, near the centre of the city, and with a comparatively small additional outlay, its efficiency can easily be doubled.

The General Endowment Fund now amounts to $25,588.02, the Judson Wade Leonard Fund is $5,000, the Library Fund $300, and the Harriet M. Buss Fund $350, making a total of $31,238.02. The good that can be done is almost incalculable, when we consider what has been done in the last thirty years with inadequate means. No safer investment can be made than in the training and development of human souls.

FORM OF BEQUEST TO SHAW UNIVERSITY.

I give and bequeath to Shaw University, Raleigh, N. C., the sum of $.....; for the general purposes of said University.

Summary

THEOLOGICAL COURSE.

Men	32	

COLLEGE PREPARATORY COURSE.

Men	50	
Women	43	
	—	93

COLLEGE COURSE.

Men	41	
Women	16	
	—	57

NORMAL COURSE.

Men	41	
Women	96	
	—	137

MUSICAL DEPARTMENT.

Women	69	

INDUSTRIAL DEPARTMENT.

Men	115	
Women	116	
	—	231

LAW COURSE.

Men	6	

MEDICAL COURSE.

Men	147	

PHARMACEUTICAL COURSE.

Men	31	
Total men not counted twice	329	
Total women not counted twice	181	
	—	510

Departments and Graduation

In the different departments of the University all the branches are taught which a thorough course requires. There are nine different departments—College, Industrial, Law, Medical, Normal, Pharmacy, Scientific and Theological.

Diplomas are given in all the departments of study. The charge for diplomas to students in the College, Normal, Scientific and Theological Courses is five dollars.

Matriculation fee, incidentals and tuition in the professional schools are annual charges, and must be paid to the Assistant Treasurer upon arrival, before the rooms are assigned and admission to the recitation rooms and dining hall is issued. No reduction in the charges is made to the students who enter after the opening of the Academic year. All students in all departments of the University whose parents or guardians do not reside in the city of Raleigh or immediate vicinity are required to room and board at the University.

All applicants for admission who are not qualified to enter upon the work of the first-year Academic Course will be received, if age qualifications are complied with, and formed into special classes.

Vocal music through the entire course.

Rhetorical exercises once a week.

The school year will be divided into two terms of equal length.

There will be no vacation except on legal holidays.

3 0112 105950858